

INFORMATION TO USERS

This manuscript has been reproduced from the microfilm master. UMI films the text directly from the original or copy submitted. Thus, some thesis and dissertation copies are in typewriter face, while others may be from any type of computer printer.

The quality of this reproduction is dependent upon the quality of the copy submitted. Broken or indistinct print, colored or poor quality illustrations and photographs, print bleedthrough, substandard margins, and improper alignment can adversely affect reproduction.

In the unlikely event that the author did not send UMI a complete manuscript and there are missing pages, these will be noted. Also, if unauthorized copyright material had to be removed, a note will indicate the deletion.

Oversize materials (e.g., maps, drawings, charts) are reproduced by sectioning the original, beginning at the upper left-hand corner and continuing from left to right in equal sections with small overlaps.

ProQuest Information and Learning
300 North Zeeb Road, Ann Arbor, MI 48106-1346 USA
800-521-0600

UMI[®]

COURSE MANAGER

DANHUI YOU

A MAJOR REPORT

IN

THE DEPARTMENT OF COMPUTER SCIENCE

PRESENTED IN PARTIAL FULFILLMENT OF THE REQUIREMENTS
FOR THE DEGREE OF MASTER OF COMPUTER SCIENCE AT
CONCORDIA UNIVERSITY
MONTREAL, QUEBEC, CANADA

APRIL 2003

© DANHUI YOU, 2003

**National Library
of Canada**

**Acquisitions and
Bibliographic Services**

**395 Wellington Street
Ottawa ON K1A 0N4
Canada**

**Bibliothèque nationale
du Canada**

**Acquisitions et
services bibliographiques**

**395, rue Wellington
Ottawa ON K1A 0N4
Canada**

Your file Votre référence

Our file Notre référence

The author has granted a non-exclusive licence allowing the National Library of Canada to reproduce, loan, distribute or sell copies of this thesis in microform, paper or electronic formats.

The author retains ownership of the copyright in this thesis. Neither the thesis nor substantial extracts from it may be printed or otherwise reproduced without the author's permission.

L'auteur a accordé une licence non exclusive permettant à la Bibliothèque nationale du Canada de reproduire, prêter, distribuer ou vendre des copies de cette thèse sous la forme de microfiche/film, de reproduction sur papier ou sur format électronique.

L'auteur conserve la propriété du droit d'auteur qui protège cette thèse. Ni la thèse ni des extraits substantiels de celle-ci ne doivent être imprimés ou autrement reproduits sans son autorisation.

0-612-78002-3

Canada

ABSTRACT

Course Manager

Danhui You

Course Manager is a web-based application for managing course information, instructor and marker information, student and group information, course marked entities, demo schedules and reservations, and grade information during the whole process of an undergraduate or graduate course. It also provides functionality for students to upload assignments, to conduct peer reviews, and to take online assessments; for markers to grade assignments and projects; and for instructors to schedule assignments and demos, and to prepare online assessments. The Course Manager system distinguishes five categories of users: administrator, instructor, marker, student and project group. Each user category is associated with a specific user access privilege and can only access the functionality within its access privilege

The Course Manager system is designed and implemented with a typical three-tier client-server architecture, which consists of the user interface tier on the client side, and the processing management tier and the database management tier on the server side. The user interface tier is made up of HTML pages on the client side, which control the presentation logic of the application. The processing management tier uses PHP as the scripting language. The PHP scripts are responsible for the application logic of the system. The database management tier uses MySQL as the DBMS, which controls the data logic of the system.

ACKNOWLEDGEMENTS

I would like to express my deep gratitude to Dr. Bipin C. Desai, my supervisor, for his continued counsel, encouragement and assistance.

Many thanks to Dr. Patrice Chalin for his unfailing suggestions.

I would also like to thank Gerard Adams, Olivier Bridgeman and Diack Abdul, who implemented the framework and the first version for most of the features in the Course Manager system.

My deepest appreciation should be extended to my parents, whose love and encouragement have been constant and unreserved throughout the years.

TABLE OF CONTENTS

1	Introduction.....	1
1.1	Course Manager System	1
1.2	Architecture of Course Manager System.....	2
1.3	PHP and MySQL	3
1.4	Organization of Report	5
2	User Access Privilege Management	6
3	Functionality Description and Navigation Design.....	13
3.1	Course Descriptions (for Administrator)	13
3.1.1	Page: course_desc_list	14
3.1.2	Page: course_desc	14
3.2	Course Sessions (for Administrator).....	16
3.2.1	Page: course_session_list.....	16
3.2.2	Page: course_session.....	16
3.3	Course Sections (for Administrator).....	19
3.3.1	Page: select_course_session.....	19
3.3.2	Page: course_section_list.....	19
3.3.3	Page: course_section.....	20
3.4	Professors (for Administrator)	22
3.4.1	Page: professor_list.....	22
3.4.2	Page: professor.....	23
3.5	Assign Professor to Course Sections (for Administrator).....	25
3.5.1	Page: select_course	25
3.5.2	Page: select_course_prof	26
3.6	Email Confirmation (for Administrator).....	27
3.6.1	Page: email_conf_list.....	27
3.6.2	Page: email_conf.....	27
3.7	Course Options (for Administrator and Professor).....	29
3.7.1	Page: select_course	29
3.7.2	Page: set_course_options	30
3.8	Course Marker (for Administrator and Professor).....	31
3.8.1	Page: select_course	31
3.8.2	Page: course_marker_list.....	32
3.8.3	Page: course_marker.....	32
3.9	Course Students (for Administrator and Professor).....	35
3.9.1	Page: select_course	36
3.9.2	Page: course_student_list.....	37
3.9.3	Page: course_student.....	38
3.9.4	Page: file_selection_student.....	39
3.10	Course Marked Entities (for Administrator and Professor).....	41
3.10.1	Page: select_course	41
3.10.2	Page: course_mkd_ent_list	42
3.10.3	Page: course_mkd_ent	42
3.10.4	Page: mkd_ent_topic_list.....	45

3.11 Marked Entity Topics (for Administrator and Professor).....	46
3.11.1 Page: select_course	46
3.11.2 Page: course_mkd_ent_list	47
3.11.3 Page: mkd_ent_topic_list.....	47
3.11.4 Page: mkd_ent_topic.....	47
3.12 Course Groups (for Administrator and Professor).....	50
3.12.1 Page: select_course	50
3.12.2 Page: course_group_list.....	51
3.12.3 Page: course_group.....	51
3.12.4 Page: file_selection	52
3.12.5 Page: group_members.....	54
3.13 Assign Group Members (for Administrator and Professor)	55
3.13.1 Page: select_course	56
3.13.2 Page: course_group_list.....	56
3.13.3 Page: group_members.....	57
3.14 Peer Review (for Administrator and Professor).....	58
3.14.1 Page: select_course	58
3.14.2 Page: course_group_list.....	59
3.14.3 Page: peer_review	60
3.15 Peer Review (for Student).....	61
3.15.1 Page: course_group_list.....	61
3.15.2 Page: peer_review_student	62
3.16 Schedule Availability (for Administrator and Professor)	63
3.16.1 Page: select_course	63
3.16.2 Page: month_time_slot_list.....	64
3.16.3 Page: day_time_slot_list.....	64
3.16.4 Page: time_slot.....	65
3.17 Reserve Slots (for Administrator, Marker and Project Group).....	67
3.17.1 Page: select_course	67
3.17.2 Page: group_schedules.....	68
3.17.3 Page: reserve_slot	69
3.18 Choose Group Topic (for Administrator and Project Group).....	71
3.18.1 Page: select_course	72
3.18.2 Page: topic_assignments	72
3.18.3 Page: select_project_topic	73
3.19 Assignment Upload (for Administrator, Marker, Student and Project Group).....	75
3.19.1 Page: select_course	76
3.19.2 Page: assignment_list.....	76
3.19.3 Page: assignment_upload.....	77
3.20 Course Grades (for Administrator, Professor and Marker)	79
3.20.1 Page: select_course	80
3.20.2 Page: mkd_ent_marks_list.....	81
3.20.3 Page: assign_mkd_ent_marks.....	82
3.20.4 Page: note.....	83
3.21 Course Grades (for Student)	84
3.21.1 Page: select_mark_view.....	84

3.21.2	Page: studentmark.....	84
3.21.3	Page: classmark.....	85
3.22	Final Letter Grades (for Administrator and Professor).....	86
3.22.1	Page: select_course.....	86
3.22.2	Page: letter_grades_list.....	87
3.23	Assessment (for Administrator and Professor).....	89
3.23.1	Page: select_course.....	89
3.23.2	Page: exam_admin.....	91
3.23.3	Page: course_assessment.....	92
3.23.4	Page: questions_list.....	93
3.23.5	Page: question_edit.....	94
3.24	Assessment (for Student).....	95
3.24.1	Page: select_assessment.....	95
3.24.2	Page: take_assessment.....	96
3.25	Change Password.....	98
3.25.1	Page: change_password.....	98
3.26	Help.....	99
3.26.1	Page: admhelp (profhelp, markerhelp, studenthelp).....	99
3.27	Login & Logout.....	100
3.27.1	Page: default.....	100
3.27.2	Page: logoff.....	100
4	Database Design.....	101
5	Contributions and Future Work.....	111
6	References.....	113

LIST OF FIGURES

Figure 1 Architecture of Course Manager System	3
Figure 2 Tables Queried for User's Course Section Information.....	11
Figure 3 Page to Select Course Section	12
Figure 4 Entry Page for Course Descriptions	13
Figure 5 Page to Modify or Delete Course Description	15
Figure 6 Tables for Course Sessions.....	18
Figure 7 Tables for Course Sections.....	21
Figure 8 Tables for Professors	24
Figure 9 Page to Assign Professor to Course Section.....	25
Figure 10 Page to Set Course Option.....	29
Figure 11 Tables for Markers	34
Figure 12 Page for Course Students.....	35
Figure 13 Page to Add Students from a File.....	36
Figure 14 Tables for Course Students.....	39
Figure 15 Page to Modify or Delete Marked Entity	43
Figure 16 Tables for Marked Entities	44
Figure 17 Tables for Topics	49
Figure 18 Tables for Course Groups.....	53
Figure 19 Page to Assign Group Members.....	55
Figure 20 Page to Display Peer Review Results.....	58
Figure 21 Tables for Peer Review	60
Figure 22 Page to Conduct Peer Review	61
Figure 23 Page to Schedule Availability	63
Figure 24 Page to Reserve Time Slot	67
Figure 25 Tables for Time Slots	69
Figure 26 Page to Assign Topics	71
Figure 27 Tables for Group Topics.....	73
Figure 28 Page to Upload Assignments.....	75
Figure 29 Tables for Assignment Upload.....	77
Figure 30 Page to View Marks	79
Figure 31 Page to Assign Group Marks.....	80
Figure 32 Tables for Course Marks	82
Figure 33 Page to Assign Final Letter Grades	86
Figure 34 Tables for Final Letter Grades.....	88
Figure 35 Page to Modify or Delete Assessment.....	90
Figure 36 Page to Add Question and Answer Choices.....	91
Figure 37 Page to Take Assessment	96
Figure 38 Tables for Assessments	97
Figure 39 Database Design	102

1 Introduction

1.1 Course Manager System

Course Manager is a web-based application for managing the following information during the process of an undergraduate or graduate course:

- 1) Course information, including course descriptions, sessions, section and course options;
- 2) Instructor and marker information;
- 3) Student and group information;
- 4) Course marked entities, including assignments, projects, topics, assessments and exams;
- 5) Progress report meeting and demo schedules and reservations;
- 6) Grade information;
- 7) Login information.

The application also provides functionality for students to upload assignments and examinations, to conduct peer reviews, and to take online assessments; for markers to grade assignments and projects; and for instructors to schedule assignments, meetings and demos, and to prepare online assessments.

The application has been deployed on the dumbo server at Concordia University and put into production for the following course sections since its initial version in 1999:

- COMP353
- SOEN282

- COMP553

Enhancement has been made to the application according the users' feedback.

The application can be found at:

<https://dumbo.concordia.ca/crsmgr>

1.2 Architecture of Course Manager System

Course Manager is designed and implemented with a typical three-tier client-server architecture [1]. The three-tier architecture (also known as the multi-tier architecture) was introduced in the 1990s. It consists of the user interface tier on the client side, and the processing management tier and the database management tier on the server side. Compared to two-tier architecture, which has the user interface on the client side and the database management on the server side and splits the processing tasks between the client and the server, the three-tier architecture introduces a middle tier to execute business logic and rules, and to perform queuing, application execution and database staging. The three-tier architecture provides increased performance, flexibility, maintainability, reusability and scalability, while hiding the complexity of distributed processing from the user. It can accommodate hundreds of users (as compared to only 100 users with the two-tier architecture) and has become a popular choice for web-based applications.

In the Course Manager system (Figure 1), the user interface tier consists of HTML pages on the client side, which can be accessed by the user with a web browser. The HTML pages control the presentation logic of the application. The processing management tier

of the application uses PHP as the scripting language [2]. Like other dynamic server pages such as ASP and JSP, PHP scripts are processed by the web server [3]. These PHP scripts are responsible for the application logic of the system. The database management tier of the application uses MySQL [4] as the DBMS [5], which controls the data logic of the Course Manager system.

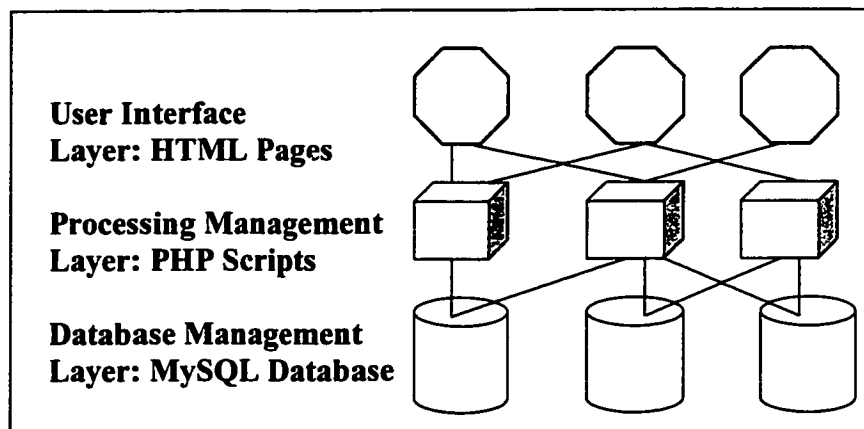

Figure 1 Architecture of Course Manager System

When the user of the Course Manager system requests a page, the web browser communicates with the Apache web server through the HTTP protocol. The web server runs PHP scripts based on user requirements and returns processing results in a plain HTML page to the web browser. If the request requires data from the database, the PHP scripts will interact with the backend MySQL DBMS. Since the PHP scripts return only the query result rather than transfer the total file, network traffic is considerably reduced.

1.3 PHP and MySQL

PHP scripts play the same roles as any other CGI programs, such as collecting form data, generating dynamic page contents, and maintaining the session. PHP supports a massive number of databases, including Informix, Oracle, Sybase, Solid, MySQL, and PostgreSQL, as well as the ubiquitous ODBC.

MySQL is a small, compact relational database management system ideal for small - and not so small – applications. In addition to supporting standard SQL (ANSI), it compiles on a number of platforms and has multithreading abilities on Unix servers, which make for great performance. MySQL can also be run as a service on Windows NT and as a normal process in Windows 95/98 machines. MySQL also provides multiple APIs for C, C++, Java, Perl, PHP and Python. MySQL server handles concurrency, provides fast access, and guarantees that only authorized users can obtain access. Its privilege and password system is very flexible and secure, and allows host-based verification. Passwords are secure because all password traffic is encrypted when connected with a server.

In addition to being free, the PHP-MySQL combination is also cross-platform, which means you can develop in Windows and serve on a Unix platform. Also, PHP can be run as an external CGI process, a stand-alone script interpreter, or an embedded Apache module. PHP supports a host of other features right at the technological edge of Internet development. These include authentication, XML, dynamic image creation, WDDX, shared memory support, and dynamic PDF document creation.

1.4 Organization of Report

The following chapters describe the Course Manager system in different aspects:

Chapter 2 introduces different user access privileges for the system and the functionality for each of them. It also discusses how the application manages the user access privileges.

Chapter 3 describes the functionality provided by the system in detail and presents the processing and navigation inside each functionality.

Chapter 4 describes the database tables used in the application and the relationships among them.

Chapter 5 concludes the report with some features that can be added to the Course Manager system in the future.

2 User Access Privilege Management

The Course Manager system distinguishes five categories of users: administrator, instructor, marker, student and project group. Each user category is associated with a specific user access privilege and can only access the functionality within its access privilege. When a user is added to the system, his user category is determined and his access privilege is assigned. The user access privilege is a part of the user account information and is stored in the same database table as the user name and password. If a user belongs to different user categories, he will have separate user accounts for each of his user categories. For example, a student who is a member of a project group may have an individual student account and a group account as well. However, he cannot use his group account to access his student information and vice versa.

All the functionality of the Course Manager system is password-protected. The application identifies the access privilege for the user at the time of login. Except the administrator, who has access to all the information in the Course Manager system, the other users can only access the course sections related to their user accounts. For these users, the application will also query the database to get their course section information. The user's identification and course section information is propagated throughout the navigation so that the user can only access the functionality within his access privilege and the course sections related to their accounts.

The administrator has access to most of the functionality provided by the system:

- View, add, modify or delete course descriptions;

- View, add, modify or delete course sessions;
- View, add, modify or delete course sections;
- View, add, modify or delete professors;
- Assign professors to course sections;
- View, add, modify or delete email confirmations for user account creations;
- Change course options for displaying final grades;
- View, add, modify or delete markers;
- View, add, modify or delete students;
- View, add, modify or delete course marked entities;
- View, add, modify or delete topics for course marked entities;
- View, add, modify or delete course groups;
- View, add or delete group members;
- View or discard peer review results;
- View, add, modify or delete time slots for demos;
- Reserve or cancel time slots for demos;
- Choose topics for course marked entities;
- View uploaded assignments;
- View, assign or modify course grades;
- View, assign or modify final letter grades;
- View, add, modify or delete assessments, assessment questions and assessment answers;
- Change anyone's password;

- Get help information.

The professor has access to the following functionality for the course sections that he teaches:

- Change course options for displaying final grades;
- View, add, modify or delete markers;
- View, add, modify or delete students;
- View, add, modify or delete course marked entities;
- View, add, modify or delete topics for course marked entities;
- View, add, modify or delete course groups;
- View, add or delete group members;
- View or discard peer review results;
- View, add, modify or delete time slots for demos;
- View, assign or modify course grades;
- View, assign or modify final letter grades;
- View, add, modify or delete assessments, assessment questions and assessment answers;
- Change his own password;
- Get help information.

The marker assigned to a course section has access to the following functionality for the course section:

- View reserved time slots for demos;

- View uploaded assignments;
- View, assign or modify course grades;
- Change his own password;
- Get help information.

The student registered for a course section has access to the following functionality for the course section:

- View course grades;
- Conduct peer reviews for his group members;
- Upload his assignments or delete his uploaded assignments before the due date;
- Take online assessments;
- Change his own password;
- Get help information.

The project group in a course section has access to the following functionality for the course section:

- Reserve time slots for demos;
- Choose topics for group projects;
- Upload group assignments or delete uploaded group assignments;
- Get help information.

All the pages in the Course Manager system include the `gen_include` page, which authenticates the user at the login time and propagates the user's access privilege when

the user navigates to other pages. The authentication process queries the DB_USER table, which contains all the account information. The application will also retrieve the user's course section information by querying the tables in Figure 2. If the user has several related course sections, the application will display the select_course page (Figure 3) for the user to select a course section. If the user has only one course section, the application will skip the select_course page and pass the course section information to the next page. If the user has no related course sections, the application will display an error message and terminate the navigation.

Course Manager - Microsoft Internet Explorer

http://danhui/dumbo/www/default.php3

Main Menu

- [Course Descriptions](#)
- [Course Sessions](#)
- [Course Sections](#)
- [Professors](#)
- [Assign professor to course](#)
- [Email Confirmation](#)
- [Course options](#)
- [Course marker](#)
- [Course students](#)
- [Course marked entities](#)
- [Marked entity topics](#)
- [Course groups](#)

Select course

Course name	COMP353
Session	Fall
Year	2002
Section	EE

Figure 3 Page to Select Course Section

3 Functionality Description and Navigation Design

3.1 Course Descriptions (for Administrator)

A course description includes a course number and a course name, such as COMP353 Database System. The administrator can insert new course descriptions, or view, modify or delete existing course descriptions (Figure 4).

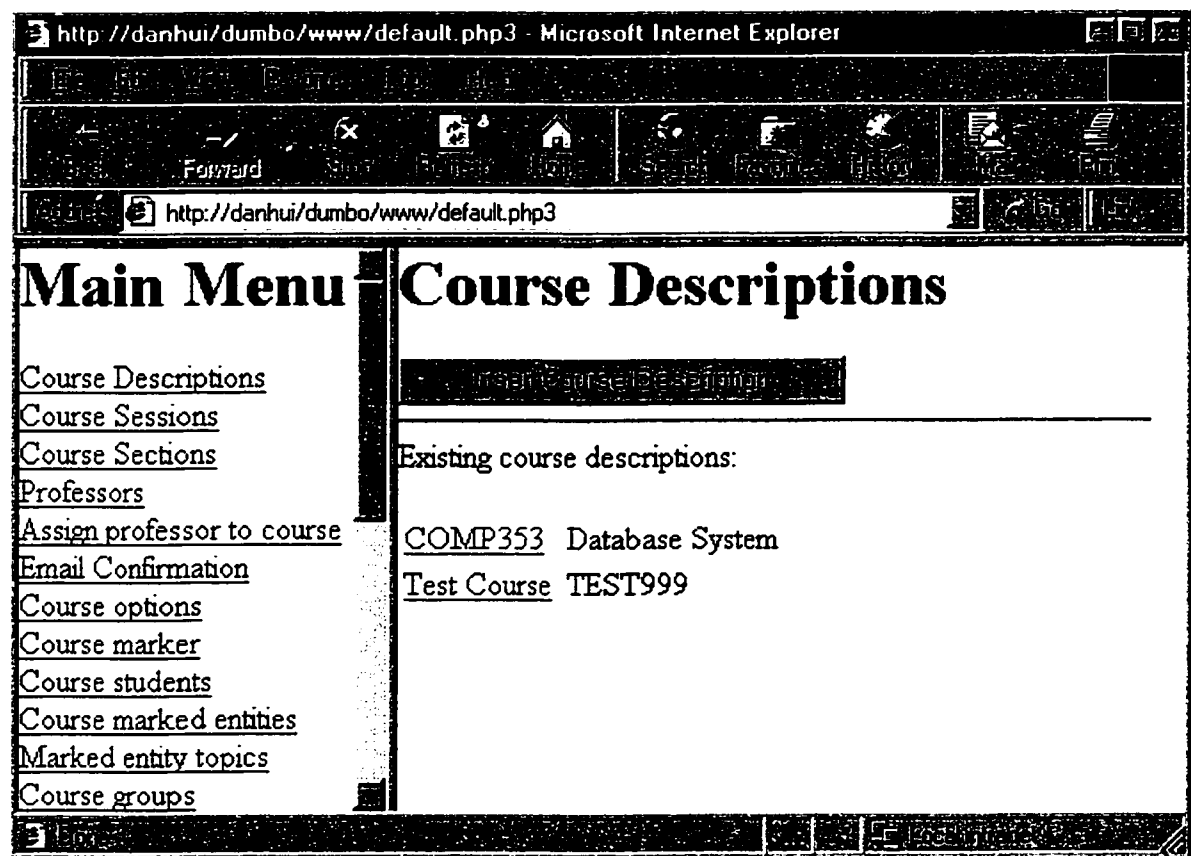

Figure 4 Entry Page for Course Descriptions

When a new course description is added or an existing course number is modified, the application checks if the new course number already exists in the system and does not allow the same course to be added twice. When modifying or deleting an existing course,

the application prevents the course description which has been referenced by a course session to be deleted. In this case, the user has to remove the course session first and then remove the course description.

3.1.1 Page: course_desc_list

Display (Figure 4)
Existing course descriptions

Input
Selected existing course description

Actions
Insert new course description → Page: course_desc (new course description)
Modify existing course descriptions → Page: course_desc (existing course description)

DB Tables
COURSE_DESC

3.1.2 Page: course_desc

Display (Figure 5)

- **New course description**
None
- **Existing course description**
Previous course number
Previous course name

Input

- **New course description**
Course number
Course name
- **Existing course description**
New course number
New course name

Actions

- **New course description**
Insert → Page: course_desc_list
Cancel → Page: course_desc_list
- **Existing course description**

Update → Page: course_desc_list
Delete → Page: course_desc_list
Cancel → Page: course_desc_list

DB Tables

COURSE_DESC

COURSE_SESSION (for referenced course descriptions)

http://danhui/dumbo/www/default.php3 - Microsoft Internet Explorer

Forward Stop Reload Home Search Favorites Print

http://danhui/dumbo/www/default.php3

Main Menu

- [Course Descriptions](#)
- [Course Sessions](#)
- [Course Sections](#)
- [Professors](#)
- [Assign professor to course](#)
- [Email Confirmation](#)
- [Course options](#)
- [Course marker](#)
- [Course students](#)
- [Course marked entities](#)
- [Marked entities](#)

Edit Course Description

Course Number	<input type="text" value="COMP353"/>
Name	<input type="text" value="Database System"/>

Figure 5 Page to Modify or Delete Course Description

3.2 Course Sessions (for Administrator)

The Course Manager system provides services for the administrator to insert new course sessions (fall/winter/summer and year) for a course, or to view, modify or delete existing course sessions. When a new course session is added or an existing course session is modified, the application checks if the new course session already exists for the course and does not allow the same course session to be added twice. When modifying or deleting an existing course session, the application prevents the course session which has been referenced by a course section to be deleted. In this case, the user has to remove the course section first and then remove the course session.

3.2.1 Page: course_session_list

Display

Existing course sessions

Input

Selected existing course session

Actions

Create new course session → Page: course_session (new course session)

Modify existing course sessions → Page: course_session (existing course session)

DB Tables

COURSE_DESC

COURSE_SESSION

3.2.2 Page: course_session

Display

- **New course session**
 - Available course names
 - Available sessions
 - Available years
- **Existing course session**

Available course names
Available sessions
Available years
Previous course name
Previous session
Previous year

Input

- **New course session**
Course name
Session
Year
- **Existing course session**
New course name
New session
New year

Actions

- **New course session**
Insert → Page: course_session_list
Cancel → Page: course_session_list
- **Existing course session**
Update → Page: course_session_list
Delete → Page: course_session_list
Cancel → Page: course_session_list

DB Tables

COURSE_DESC
COURSE_SESSION
COURSE (for referenced course sections)

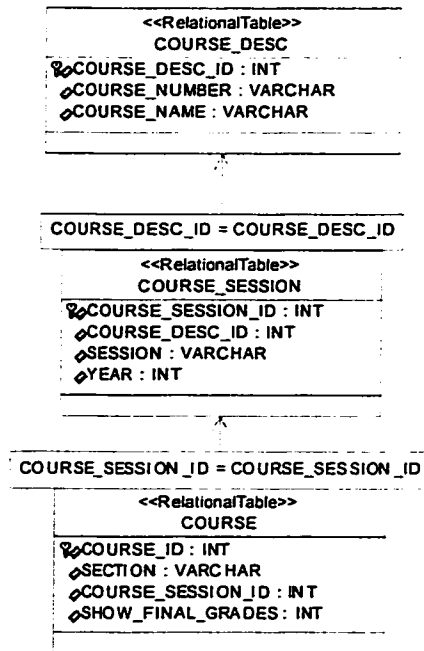

Figure 6 Tables for Course Sessions

3.3 Course Sections (for Administrator)

This functionality is for the administrator to insert new course sections for a course session, or to view, modify or delete existing course sections. When a new course section is added or an existing course section is modified, the application checks if the new course section already exists for the course session and does not allow the same course section to be added twice. When modifying or deleting an existing course section, the application prevents the course section with students registered to be deleted. In this case, the user has to remove the students first and then remove the course section.

3.3.1 Page: select_course_session

Display

Available course names
Available course sessions
Available course years

Input

Selected course name
Selected course session
Selected course year

Actions

Submit → Page: course_section_list

DB Tables

COURSE_DESC
COURSE_SESSION

3.3.2 Page: course_section_list

Display

Selected course name
Selected course session
Selected course year
Existing course sections

Input

Selected existing course section

Actions

Create new course section → Page: course_section (new course section)

Modify existing course sections → Page: course_section (existing course section)

DB Tables

COURSE_DESC

COURSE_SESSION

COURSE

3.3.3 Page: course_section

Display

- **New course section**
None
- **Existing course section**
Previous course section

Input

- **New course section**
Course section
- **Existing course section**
New course section

Actions

- **New course section**
Insert → Page: course_section_list
Cancel → Page: course_section_list
- **Existing course section**
Update → Page: course_section_list
Delete → Page: course_section_list
Cancel → Page: course_section_list

DB Tables

COURSE

COURSE_PROF

COURSE_MARKED_ENTITY (for referenced courses)

MARK_ASSIGNEE (for referenced courses)

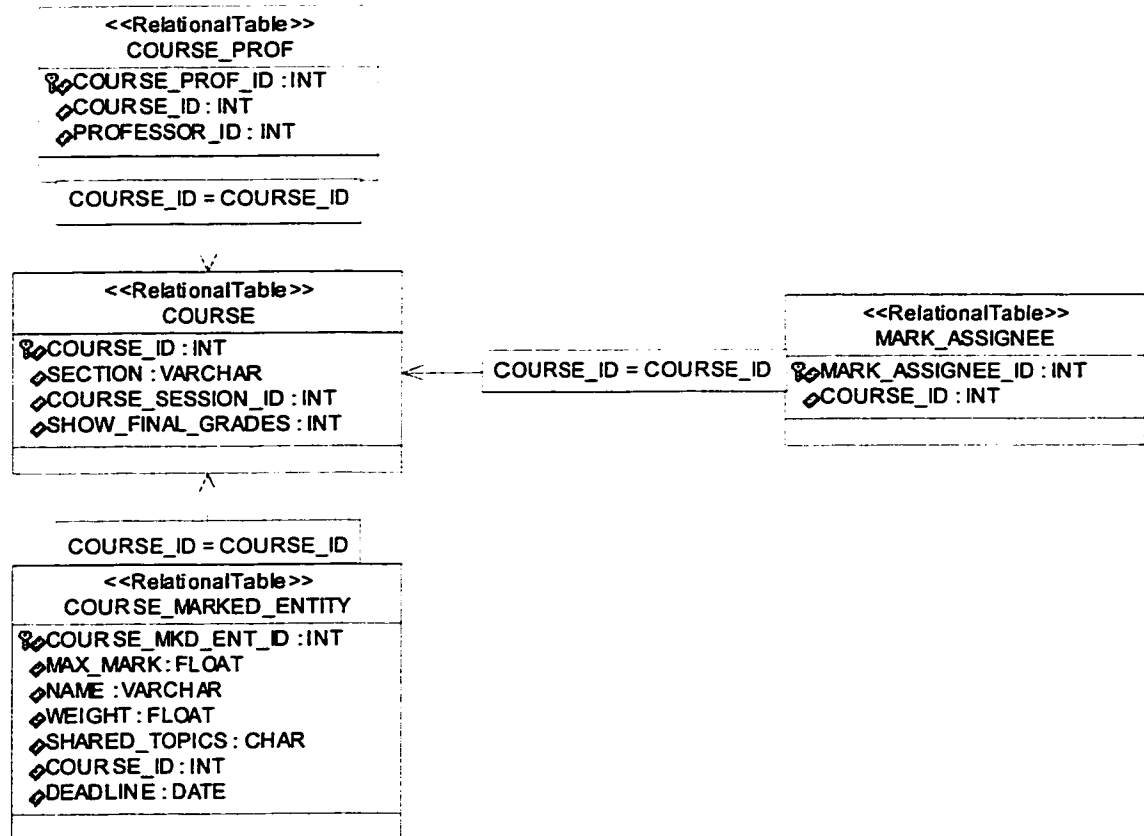

Figure 7 Tables for Course Sections

3.4 Professors (for Administrator)

The administrator can use this functionality to insert new professors into the system with the professors' first and last names and email addresses, or to view, modify or delete existing professors. When a new professor is added to the system, a professor user account is created with the professor's last name as the basis for the user name. If a same user name already exists in the system, it will be padded with 1's until it is unique. Once the user name is created, it cannot be changed. The user name and password will be emailed to the professor at the specified email address. The user may change his password if necessary. When a new professor is added or an existing professor is modified, the application checks if a professor with the same name already exists in the system and does not allow the same professor to be added twice. When modifying or deleting an existing professor, the application warns the user if the professor is assigned to a course in the system.

3.4.1 Page: professor_list

Display

Existing professors

Input

Selected existing professor

Actions

Insert new professor → Page: professor (new professor)

Modify existing professors → Page: professor (existing professor)

DB Tables

PROFESSOR

3.4.2 Page: professor

Display

- **New professor**
None
- **Existing professor**
Professor user name
Previous professor first name
Previous professor last name
Previous professor email

Input

- **New professor**
Professor first name
Professor last name
Professor email
- **Existing professor**
New professor first name
New professor last name
New professor email

Actions

- **New professor**
Insert → Page: professor_list
Cancel → Page: professor_list
- **Existing professor**
Update → Page: professor_list
Delete → Page: professor_list
Cancel → Page: professor_list

DB Tables

COURSE_PROF
PROFESSOR
DB_USER
EMAIL_CONF

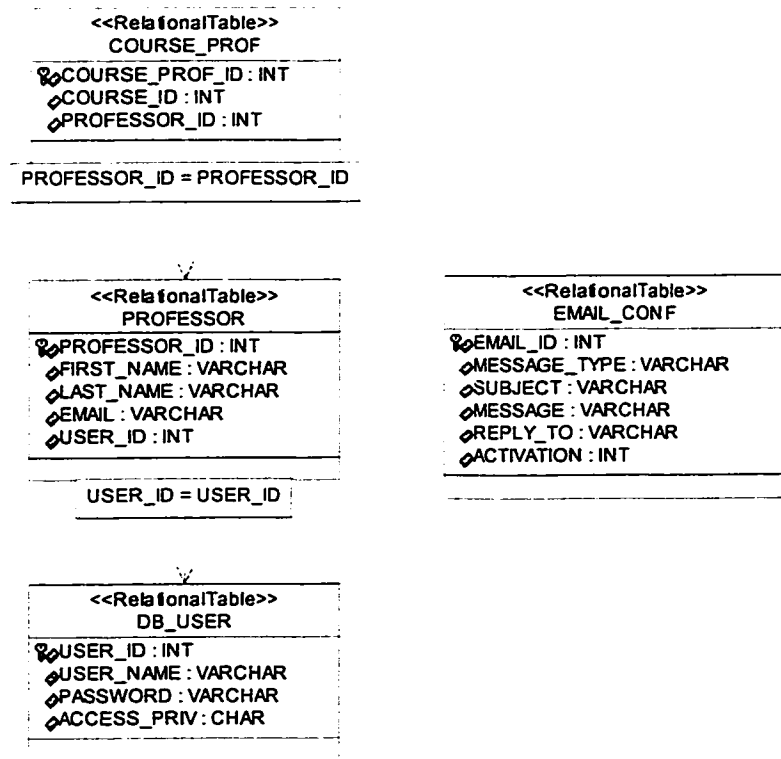

Figure 8 Tables for Professors

3.5 Assign Professor to Course Sections (for Administrator)

This functionality allows the administrator to assign a professor to a course section

(Figure 9). A professor can be assigned to many course sections but a course section can have only one professor assigned to it.

- Main Menu** (left sidebar):
 - [Course Descriptions](#)
 - [Course Sessions](#)
 - [Course Sections](#)
 - [Professors](#)
 - [Assign professor to course](#)
 - [Email Confirmation](#)
 - [Course options](#)
 - [Course marker](#)
 - [Course students](#)
 - [Course marked entities](#)
- Change professor 'Bipin C. DESAI' for course** (main content area):
 - Course: COMP353 2002 EE
 - Professor: Bipin C. DESAI
 - Buttons: Submit, Cancel

Figure 9 Page to Assign Professor to Course Section

3.5.1 Page: select_course

Display (Figure 3)

Available course names
Available course sessions
Available course years
Available course sections

Input

Selected course name

Selected course session
Selected course year
Selected course section

Actions

Submit → Page: select_course_prof

DB Tables

COURSE_DESC
COURSE_SESSION
COURSE
COURSE_PROF (for instructor)
PROFESSOR (for instructor)
COURSE_MARKER (for marker)
COURSE_GROUP (for group)
COURSE_STUDENT (for student)
MARK_ASSIGNEE (for group, student)

3.5.2 Page: select_course_prof

Display (Figure 9)

Selected course name
Selected course session
Selected course year
Selected course section
Available professors
Previous professor (for changing previously assigned professor)

Input

Professor (for assigning professor to course)
New professor (for changing previously assigned professor)

Actions

Submit → Page: home
Back → Page: select_course

DB Tables

PROFESSOR
COURSE_PROF

3.6 Email Confirmation (for Administrator)

When a user account is created for a professor, a marker, a student or a project group, an email confirmation is sent to the user at the specified address. The email contains the user name and password and a short message. This functionality is for the administrator to create new confirmation messages, or to view, edit or delete existing messages.

Currently there are four kinds of email confirmation messages in the system, for the professor, the marker, the student and the project group respectively.

3.6.1 Page: email_conf_list

Display

Existing email messages

Input

Selected email message

Actions

Create new email message → Page: email_conf (new email message)

Modify existing email messages → Page: email_conf (existing email message)

DB Tables

EMAIL_CONF

3.6.2 Page: email_conf

Display

- **New email message**
 - None
- **Existing email message**
 - Previous message type
 - Previous subject
 - Previous message
 - Previous reply address

Input

- **New email message**
Message type
Subject
Message
Reply address
- **Existing email message**
New message type
New subject
New message
New reply address

Actions

- **New email message**
Insert → Page: email_conf_list
Cancel → Page: email_conf_list
- **Existing email message**
Update → Page: email_conf_list
Delete → Page: email_conf_list
Cancel → Page: email_conf_list

DB Tables

EMAIL_CONF

3.7 Course Options (for Administrator and Professor)

The functionality is for the administrator or professors to specify whether to show the final numerical grades or not when the course grades are displayed (Figure 10).

http://danhui/dumbo/www/default.php3 - Microsoft Internet Explorer

Forward Stop Refresh Home Search Favorites Links Print

http://danhui/dumbo/www/default.php3

Main Menu

- [Course Descriptions](#)
- [Course Sessions](#)
- [Course Sections](#)
- [Professors](#)
- [Assign professor to course](#)
- [Email Confirmation](#)
- [Course options](#)
- [Course marker](#)
- [Course students](#)
- [Course marked entities](#)
- [Unfaded entities](#)

Set Course Options

Course: COMP353 2002 EE

Show Final Numerical Grades? Yes ☒

Figure 10 Page to Set Course Option

3.7.1 Page: select_course

Display

Available course names
Available course sessions
Available course years
Available course sections

Input

Selected course name
Selected course session
Selected course year

Selected course section

Actions

Submit → Page: set_course_options

DB Tables

COURSE_DESC

COURSE_SESSION

COURSE

COURSE_PROF (for instructor)

PROFESSOR (for instructor)

COURSE_MARKER (for marker)

COURSE_GROUP (for group)

COURSE_STUDENT (for student)

MARK_ASSIGNEE (for group, student)

3.7.2 Page: set_course_options

Display (Figure 10)

Selected course name

Selected course session

Selected course year

Selected course section

Available course options

Previous course option (for changing previously set course option)

Input

Course option (for setting option for course)

New course option (for changing previously set course option)

Actions

Submit → Page: home

Back → Page: select_course

DB Tables

COURSE

3.8 Course Marker (for Administrator and Professor)

The administrator and the professor can use this functionality to add new markers for a course section with the markers' first and last names and email addresses, or to view, modify or delete existing markers. When a new marker is added to the system, a marker user account is created with the marker's last name as the basis for the user name. If an identical user name already exists in the system, it will be padded with 1's until it is unique. Once the user name is created, it cannot be changed. The user name and password will be emailed to the marker at the specified email address. The user may change his password if necessary. When a new marker is added or an existing marker is modified, the application checks if a marker with the same name has already been assigned to the course section and does not allow the same marker to be added twice for the same section. When a marker is deleted, the information about his assignment to the course section is deleted as well. A course section may have several markers assigned to it.

3.8.1 Page: select_course

Display (Figure 3)

Available course names
Available course sessions
Available course years
Available course sections

Input

Selected course name
Selected course session
Selected course year
Selected course section

Actions

Submit → Page: course_marker_list

DB Tables

COURSE_DESC
COURSE_SESSION
COURSE
COURSE_PROF (for instructor)
PROFESSOR (for instructor)
COURSE_MARKER (for marker)
COURSE_GROUP (for group)
COURSE_STUDENT (for student)
MARK_ASSIGNEE (for group, student)

3.8.2 Page: course_marker_list

Display

Selected course name
Selected course session
Selected course year
Selected course section
Existing markers

Input

Selected existing marker

Actions

Insert new marker → Page: course_marker (new marker)
Modify existing markers → Page: course_marker (existing marker)

DB Tables

COURSE_MARKER

3.8.3 Page: course_marker

Display

- **New marker**
 - Selected course name
 - Selected course session
 - Selected course year
 - Selected course section
- **Existing marker**
 - Selected course name
 - Selected course session

Selected course year
Selected course section
Marker user name
Previous marker first name
Previous marker last name
Previous marker email

Input

- **New marker**
Marker first name
Marker last name
Marker email
- **Existing marker**
New marker first name
New marker last name
New marker email

Actions

- **New marker**
Insert → Page: course_marker_list
Cancel → Page: course_marker_list
- **Existing marker**
Update → Page: course_marker_list
Delete → Page: course_marker_list
Cancel → Page: course_marker_list

DB Tables

COURSE_MARKER
DB_USER
EMAIL_CONF

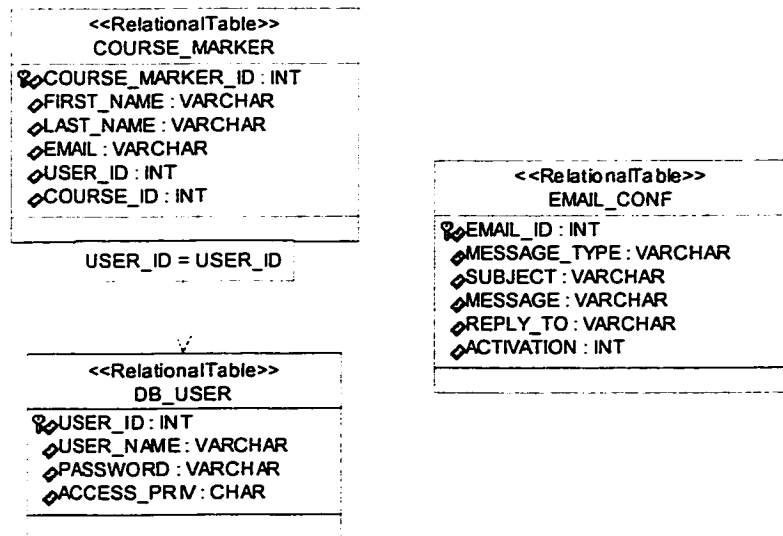

Figure 11 Tables for Markers

3.9 Course Students (for Administrator and Professor)

The administrator and the professor can use this functionality to add new students for a course section with the students' IDs, first and last names and email addresses, or to view, modify or delete existing students (Figure 12).

Main Menu

- [Course Descriptions](#)
- [Course Sessions](#)
- [Course Sections](#)
- [Professors](#)
- [Assign professor to course](#)
- [Email Confirmation](#)
- [Course options](#)
- [Course marker](#)
- [Course students](#)
- [Course marked](#)

Course Students

Course: COMP353 2002 EE

(Batch Student Insert)

Existing students:

Student ID	First Name	Last Name
1111111	John	Smith
2222222	Peter	Black
3333333	Test	Tester

Figure 12 Page for Course Students

The students can be added to a course section in two ways: by entering from the form and by uploading from a comma-separated-value (CSV) file (Figure 13). When a new student is added to a course section, a student user account is created with the student's ID as the basis for the user name. If a same user name already exists in the system, it will be padded with 1's until it is unique. Once the user name is created, it cannot be

changed. The user name and password will be emailed to the student at the specified email address. The user may change his password if necessary. When a new student is added or an existing student is modified, the application checks if a student with the same ID has already been added to the course section and does not allow the same student to be added twice for the same section. When a student is deleted from a course section, his group membership and marks in the section are also deleted.

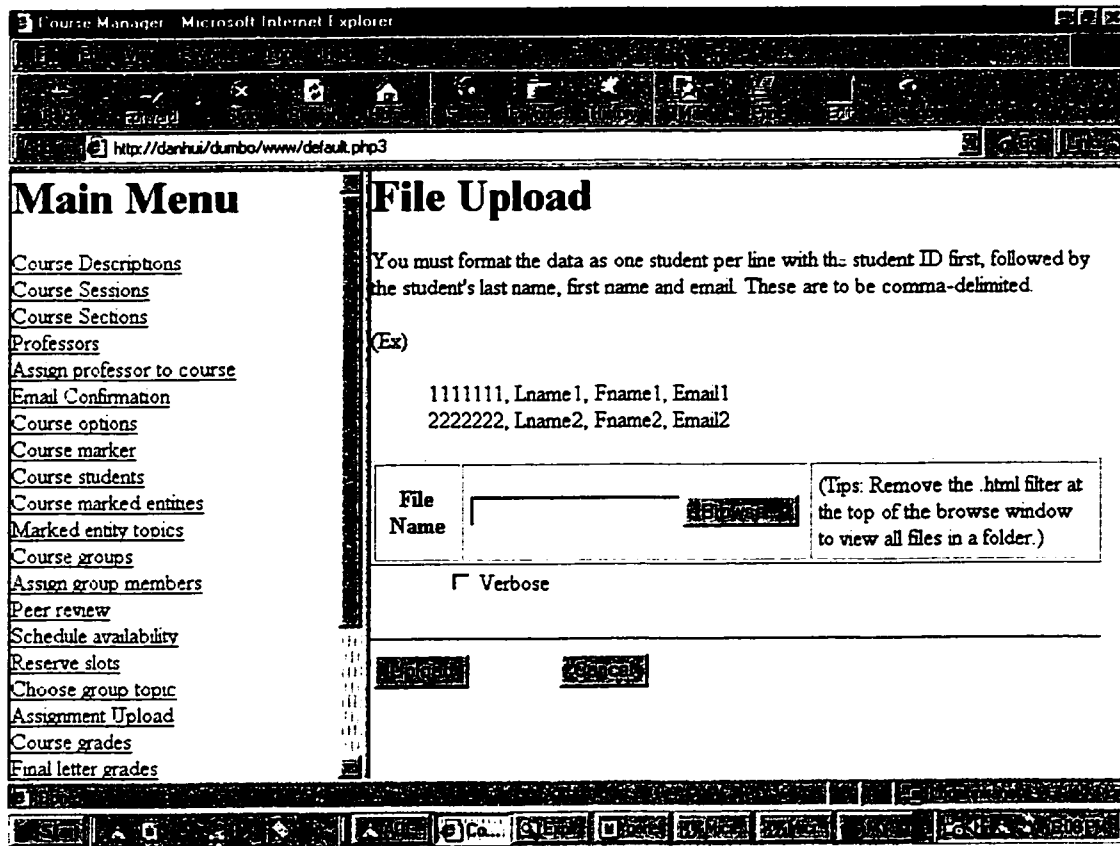

Figure 13 Page to Add Students from a File

3.9.1 Page: select_course

Display (Figure 3)

Available course names
Available course sessions
Available course years

Available course sections

Input

Selected course name
Selected course session
Selected course year
Selected course section

Actions

Submit → Page: course_student_list

DB Tables

COURSE_DESC
COURSE_SESSION
COURSE
COURSE_PROF (for instructor)
PROFESSOR (for instructor)
COURSE_MARKER (for marker)
COURSE_GROUP (for group)
COURSE_STUDENT (for student)
MARK_ASSIGNEE (for group, student)

3.9.2 Page: course_student_list

Display (Figure 12)

Selected course name
Selected course session
Selected course year
Selected course section
Existing students

Input

Selected existing student

Actions

Insert new student → Page: course_student (new student)
Modify existing students → Page: course_student (existing student)
File upload (batch student insert) → Page: file_selection_student

DB Tables

COURSE_STUDENT
MARK_ASSIGNEE

3.9.3 Page: course_student

Display

- **New student**
 - Selected course name
 - Selected course session
 - Selected course year
 - Selected course section
- **Existing student**
 - Selected course name
 - Selected course session
 - Selected course year
 - Selected course section
 - Previous student ID
 - Previous student first name
 - Previous student last name
 - Previous student email

Input

- **New student**
 - Student ID
 - Student first name
 - Student last name
 - Student email
- **Existing student**
 - New student ID
 - New student first name
 - New student last name
 - New student email

Actions

- **New student**
 - Insert → Page: course_student_list
 - Cancel → Page: course_student_list
- **Existing student**
 - Update → Page: course_student_list
 - Delete → Page: course_student_list
 - Cancel → Page: course_student_list

DB Tables

COURSE_DESC
EMAIL_CONF
DB_USER
MKD_ENT_GRADE
GROUP_MEMBER

COURSE_STUDENT
MARK_ASSIGNEE

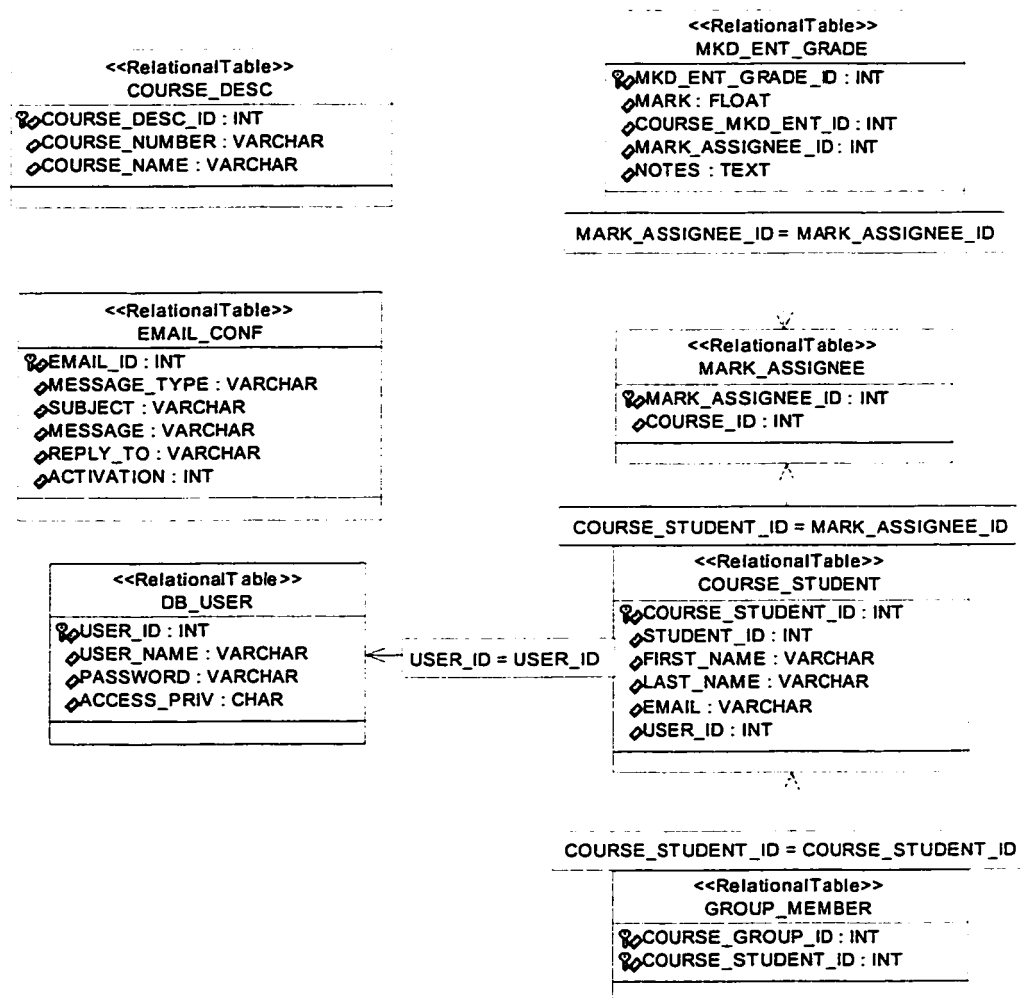

Figure 14 Tables for Course Students

3.9.4 Page: file_selection_student

Display (Figure 13)

Upload status (with verbose selection)

Input

File path and name

Verbose selection

Actions

Browse → Dialog Box: choose_file

Upload (with verbose selection) → Page: file_selection_student

Upload (without verbose selection) → Page: course_student_list

Cancel → Page: course_student_list

DB Tables

COURSE_DESC

EMAIL_CONF

DB_USER

COURSE_STUDENT

MARK_ASSIGNEE

3.10 Course Marked Entities (for Administrator and Professor)

A course marked entity refers to an entity that can be given a grade, such as an assignment, a lab demo, a project, an exam. A marked entity has a name, a weight, a maximum mark and an optional deadline. A marked entity can have a number of associated topics, in case it is a report or essay on a topic. When a marked entity is defined, the definer should indicate whether the marked entity allows students to share topics or not. The administrator and the professor can add new marked entities for a course section, or to view, modify or delete existing marked entities (Figure 15). When a new marked entity is added or an existing marked entity is modified, the application checks if a marked entity with the same name has already been added to the course section and does not allow the same marked entity to be added twice for the same section. A marked entity cannot be deleted if the entity has been referenced, for example, a student has been given a mark for that entity or topics have been assigned to it.

3.10.1 Page: select_course

Display (Figure 3)

Available course names
Available course sessions
Available course years
Available course sections

Input

Selected course name
Selected course session
Selected course year
Selected course section

Actions

Submit → Page: course_mkd_ent_list

DB Tables

COURSE_DESC
COURSE_SESSION
COURSE
COURSE_PROF (for instructor)
PROFESSOR (for instructor)
COURSE_MARKER (for marker)
COURSE_GROUP (for group)
COURSE_STUDENT (for student)
MARK_ASSIGNEE (for group, student)

3.10.2 Page: course_mkd_ent_list**Display**

Selected course name
Selected course session
Selected course year
Selected course section
Existing marked entities

Input

Selected existing marked entity

Actions

Insert new marked entity → Page: course_mkd_ent (new marked entity)
Modify existing marked entities → Page: course_mkd_ent (existing marked entity)

DB Tables

COURSE_MARKED_ENTITY
COURSE

3.10.3 Page: course_mkd_ent**Display (Figure 15)**

- **New marked entity**
 - Selected course name
 - Selected course session
 - Selected course year
 - Selected course section
- **Existing marked entity**
 - Selected course name
 - Selected course session

Selected course year
 Selected course section
 Previous marked entity name
 Previous marked entity weight
 Previous marked entity maximum mark
 Previous marked entity share topics selection
 Previous marked entity deadline

Course Manager - Microsoft Internet Explorer

http://danhui/dumbo/www/default.php3

[Assign professor to course](#)
[Email Confirmation](#)
[Course options](#)
[Course marker](#)
[Course students](#)
[Course marked entities](#)
[Marked entity topics](#)
[Course groups](#)
[Assign group members](#)
[Peer review](#)
[Schedule availability](#)
[Reserve slots](#)
[Choose group topic](#)
[Assignment Upload](#)
[Course grades](#)
[Final letter grades](#)

Course: COMP353 2002 EE

Name: Assessment Test 1

Weight (%): 25

Maximum mark: 100

Share topics? ☐ No ☒ Yes

If you wish to have assignments uploaded, please enter a deadline below.

0000-00-00 (yyyy-mm-dd)

☐ Assign topics after submit

Update Delete Cancel

Figure 15 Page to Modfiy or Delete Marked Entity

Input

- **New marked entity**
 - Marked entity name
 - Marked entity weight
 - Marked entity maximum mark
 - Marked entity share topics selection
 - Marked entity deadline
 - Assign topics selection
- **Existing marked entity**

New marked entity name
 New marked entity weight
 New marked entity maximum mark
 New marked entity share topics selection
 New marked entity deadline
 Assign topics selection

Actions

- **New marked entity**
 Insert (without assign topics selection) → Page: course_mkd_ent_list
 Insert (with assign topics selection) → Page: mkd_ent_topic_list
 Cancel → Page: course_mkd_ent_list
- **Existing marked entity**
 Update (without assign topics selection) → Page: course_mkd_ent_list
 Update (with assign topics selection) → Page: mkd_ent_topic_list
 Delete → Page: course_mkd_ent_list
 Cancel → Page: course_mkd_ent_list

DB Tables

COURSE_MARKED_ENTITY

COURSE

PROJECT_TOPIC (for referenced marked entities)

MKD_ENT_GRADE (for referenced marked entities)

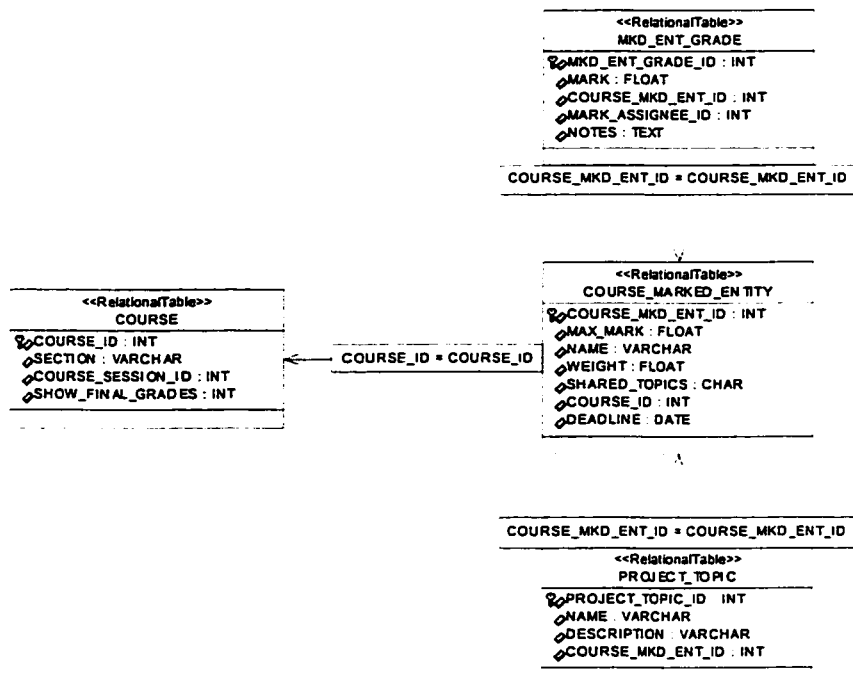

Figure 16 Tables for Marked Entities

3.10.4 Page: mkd_ent_topic_list

See Marked Entity Topics.

3.11 Marked Entity Topics (for Administrator and Professor)

The administrator and the professor can add new topics for a marked entity, or to view, modify or delete existing topics. When a new topic is added or an existing topic is modified, the application checks if a topic with the same name has already been added to the marked entity and does not allow the same topic to be added twice for the same marked entity. A topic cannot be deleted if it has already been chosen by project groups.

3.11.1 Page: select_course

Display (Figure 3)

Available course names
Available course sessions
Available course years
Available course sections

Input

Selected course name
Selected course session
Selected course year
Selected course section

Actions

Submit → Page: course_mkd_ent_list

DB Tables

COURSE_DESC
COURSE_SESSION
COURSE
COURSE_PROF (for instructor)
PROFESSOR (for instructor)
COURSE_MARKER (for marker)
COURSE_GROUP (for group)
COURSE_STUDENT (for student)
MARK_ASSIGNEE (for group, student)

3.11.2 Page: course_mkd_ent_list

Display

Selected course name
Selected course session
Selected course year
Selected course section
Existing marked entities

Input

Selected existing marked entity

Actions

Modify existing marked entities → Page: mkd_ent_topic_list

DB Tables

COURSE_MARKED_ENTITY
COURSE

3.11.3 Page: mkd_ent_topic_list

Display

Selected course name
Selected course session
Selected course year
Selected course section
Existing topics

Input

Selected topic

Actions

Insert new topic → Page: mkd_ent_topic (new topic)
Modify existing topics → Page: mkd_ent_topic (existing topic)

DB Tables

COURSE_MARKED_ENTITY
PROJECT_TOPIC

3.11.4 Page: mkd_ent_topic

Display

- New topic

Selected course name
Selected course session
Selected course year
Selected course section

- **Existing topic**
Selected course name
Selected course session
Selected course year
Selected course section
Previous topic name
Previous topic description

Input

- **New topic**
Topic name
Topic description
- **Existing topic**
New topic name
New topic description

Actions

- **New topic**
Insert → Page: mkd_ent_topic_list
Cancel → Page: mkd_ent_topic_list
- **Existing topic**
Update → Page: mkd_ent_topic_list
Delete → Page: mkd_ent_topic_list
Cancel → Page: mkd_ent_topic_list

DB Tables

PROJECT_TOPIC

PROJECT_ASSIGNED_GROUP (for referenced topics)

<<RelationalTable>>	
PROJECT_TOPIC	
	PROJECT_TOPIC_ID : INT
	NAME : VARCHAR
	DESCRIPTION : VARCHAR
	COURSE_MKD_ENT_ID : INT

PROJECT_TOPIC_ID = PROJECT_TOPIC_ID

<<RelationalTable>>	
PROJECT_ASSIGNED_GROUP	
	PROJ_ASSIGNED_GROUP_ID : INT
	COURSE_GROUP_ID : INT
	PROJECT_TOPIC_ID : INT

Figure 17 Tables for Topics

3.12 Course Groups (for Administrator and Professor)

The administrator and the professor can use this functionality to add new groups for a course section with the groups' names and email addresses, or to view, modify or delete existing groups. The groups can be added to a course section in two ways: by entering from the form and by uploading from a comma-separated-value (CSV) file. Group members can be added to a group at the same time when the group is created or later. When a new group is added to a course section, a group user account is created with the group name as the basis for the user name. If a same user name already exists in the system, it will be padded with 1's until it is unique. Once the user name is created, it cannot be changed. The user name and password will be emailed to the group at the specified email address. The user may change his password if necessary. When a new group is added or an existing group is modified, the application checks if a group with the same name has already been added to the course section and does not allow the same group to be added twice for the same section. A group cannot be deleted from a course section if it is referenced.

3.12.1 Page: select_course

Display (Figure 3)

Available course names
Available course sessions
Available course years
Available course sections

Input

Selected course name
Selected course session
Selected course year
Selected course section

Actions

Submit → Page: course_group_list

DB Tables

COURSE_DESC

COURSE_SESSION

COURSE

COURSE_PROF (for instructor)

PROFESSOR (for instructor)

COURSE_MARKER (for marker)

COURSE_GROUP (for group)

COURSE_STUDENT (for student)

MARK_ASSIGNEE (for group, student)

3.12.2 Page: course_group_list**Display**

Selected course name

Selected course session

Selected course year

Selected course section

Existing groups

Input

Selected existing group

Actions

Insert new group → Page: course_group (new group)

Modify existing groups → Page: course_group (existing group)

File upload (batch group insert) → Page: file_selection

DB Tables

COURSE_GROUP

MARK_ASSIGNEE

COURSE_STUDENT

GROUP_MEMBER

3.12.3 Page: course_group**Display**

- **New group**
Selected course name

- Selected course session
- Selected course year
- Selected course section
- **Existing group**
 - Selected course name
 - Selected course session
 - Selected course year
 - Selected course section
 - User name for selected group
 - Previous group name
 - Previous group email

Input

- **New group**
 - Group name
 - Group email
 - Assign group members selection
- **Existing group**
 - New group name
 - New group email
 - Assign group members selection

Actions

- **New group**
 - Insert (without assign group members selection) → Page: course_group_list
 - Insert (with assign group members selection) → Page: group_members
 - Cancel → Page: course_group_list
- **Existing group**
 - Update (without assign group members selection) → Page: course_group_list
 - Update (with assign group members selection) → Page: group_members
 - Delete → Page: course_group_list
 - Cancel → Page: course_group_list

DB Tables

COURSE_GROUP
 DB_USER
 GROUP_MEMBER
 EMAIL_CONF
 MARK_ASSIGNEE
 PROJECT_ASSIGNED_GROUP (for referenced groups)

3.12.4 Page: file_selection

Display

Upload status (with verbose selection)

Input

File path and name

Verbose selection

Course groups with students selection

Actions

Browse → Dialog Box: choose_file

Upload (with verbose selection) → Page: file_selection

Upload (without verbose selection) → Page: course_group_list

Cancel → Page: course_group_list

DB Tables

COURSE_GROUP

DB_USER

GROUP_MEMBER

COURSE_STUDENT

MARK_ASSIGNEE

EMAIL_CONF

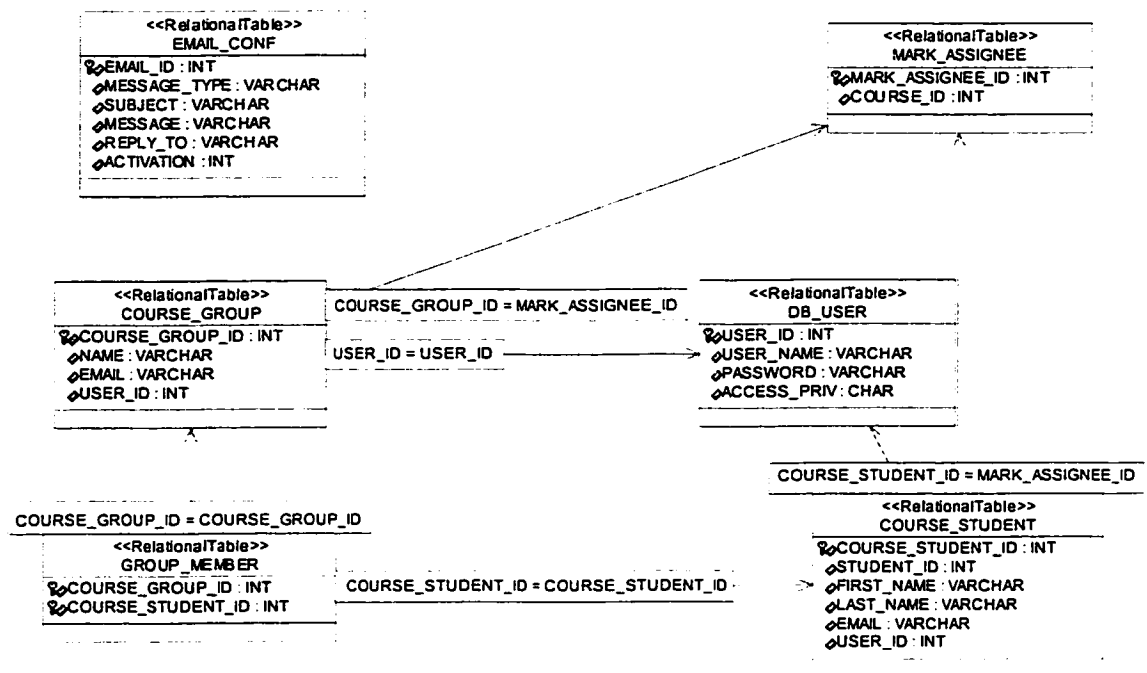

Figure 18 Tables for Course Groups

3.12.5 Page: group_members

See Assign Group Members.

3.13 Assign Group Members (for Administrator and Professor)

The administrator and the professor can add or remove members from a group (Figure 19). To add a student to a group, the student should be in the course section for the group. When a mark is assigned to a group for a marked entity, the mark is given to all the members in the group, although it is possible that members of the same group have different marks for the same marked entity. If a student is assigned to a group after the group received a mark, the new member will not have the mark until the mark is assigned specifically to him.

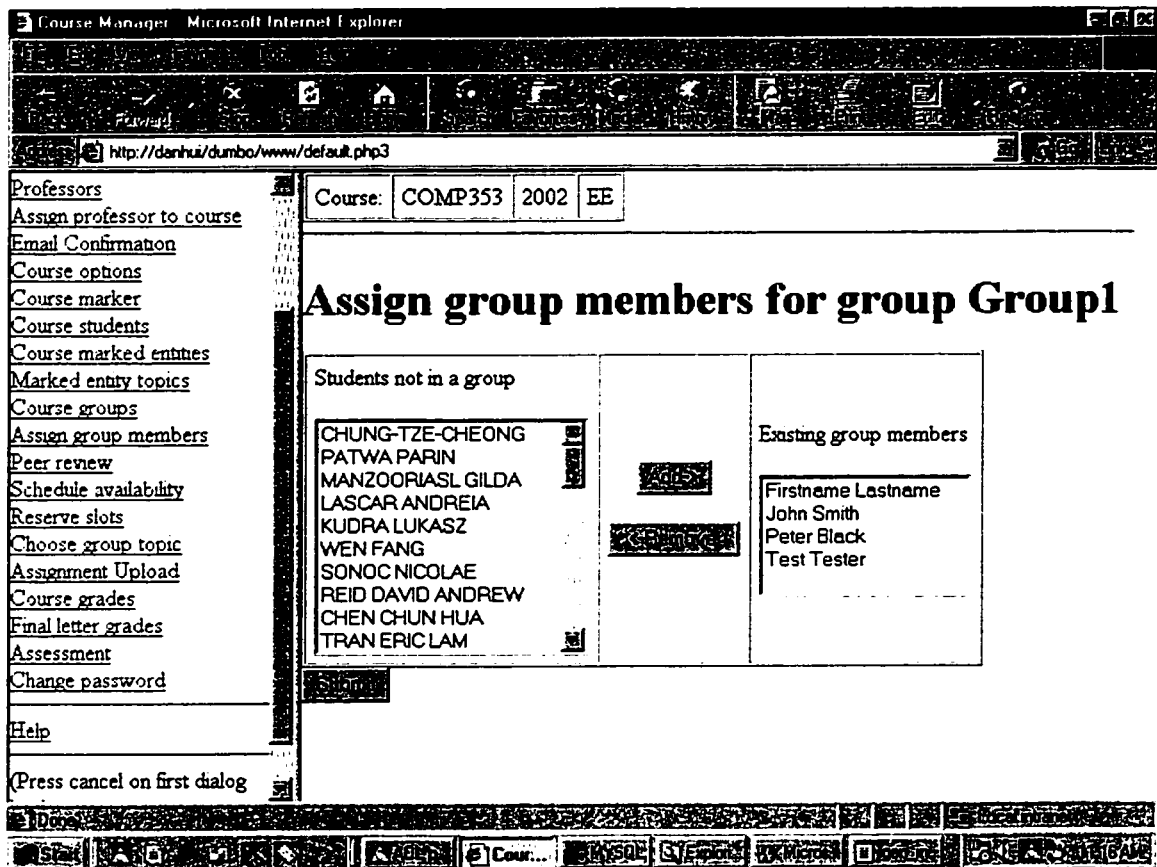

Figure 19 Page to Assign Group Members

3.13.1 Page: select_course

Display (Figure 3)

Available course names
Available course sessions
Available course years
Available course sections

Input

Selected course name
Selected course session
Selected course year
Selected course section

Actions

Submit → Page: course_group_list

DB Tables

COURSE_DESC
COURSE_SESSION
COURSE
COURSE_PROF (for instructor)
PROFESSOR (for instructor)
COURSE_MARKER (for marker)
COURSE_GROUP (for group)
COURSE_STUDENT (for student)
MARK_ASSIGNEE (for group, student)

3.13.2 Page: course_group_list

Display

Selected course name
Selected course session
Selected course year
Selected course section
Existing groups

Input

Selected existing group

Actions

Modify existing groups → Page: group_members

DB Tables

COURSE_GROUP
MARK_ASSIGNEE
COURSE_STUDENT
GROUP_MEMBER

3.13.3 Page: group_members

Display (Figure 19)

Selected course name
Selected course session
Selected course year
Selected course section
Students not in a group
Existing group members

Input

Add or remove group members

Actions

Summit → Page: home

DB Tables

COURSE_GROUP
GROUP_MEMBER
COURSE_STUDENT
MARK_ASSIGNEE

3.14 Peer Review (for Administrator and Professor)

The administrator and the professor can use this functionality to view the peer review scores and comments given by students to their group members (Figure 20). The administrator and the professor can also decide whether a score should be discarded or not. When a score is discarded, it will not be used any more. However, it is still stored in the database.

Student ID	Student Name	Peer Review Scores	Average Score
1111111	John Smith	83 84 <u>85</u>	85
2222222	Peter Black	80 82 <u>84</u>	84
3333333	Test Tester	81 <u>82</u> <u>83</u>	82.5
4444444	Firstname Lastname	81 <u>83</u> <u>84</u>	83.5

Figure 20 Page to Display Peer Review Results

3.14.1 Page: select_course

Display (Figure 3)

Available course names

Available course sessions

Available course years
Available course sections

Input

Selected course name
Selected course session
Selected course year
Selected course section

Actions

Submit → Page: course_group_list

DB Tables

COURSE_DESC
COURSE_SESSION
COURSE
COURSE_PROF (for instructor)
PROFESSOR (for instructor)
COURSE_MARKER (for marker)
COURSE_GROUP (for group)
COURSE_STUDENT (for student)
MARK_ASSIGNEE (for group, student)

3.14.2 Page: course_group_list

Display

Selected course name
Selected course session
Selected course year
Selected course section
Existing groups

Input

Selected existing group

Actions

View peer review results for selected group → Page: peer_review

DB Tables

COURSE_GROUP
MARK_ASSIGNEE
COURSE_STUDENT
GROUP_MEMBER

3.14.3 Page: peer_review

Display (Figure 20)

Selected course name

Selected course session

Selected course year

Selected course section

Peer review scores for students in selected group

Peer review comments for students in selected group

Input

Peer review score selection

Actions

OK → Page: peer_review

Cancel → Page: peer_review

DB Tables

PEER_REVIEW

COURSE_GROUP

GROUP_MEMBER

COURSE_STUDENT

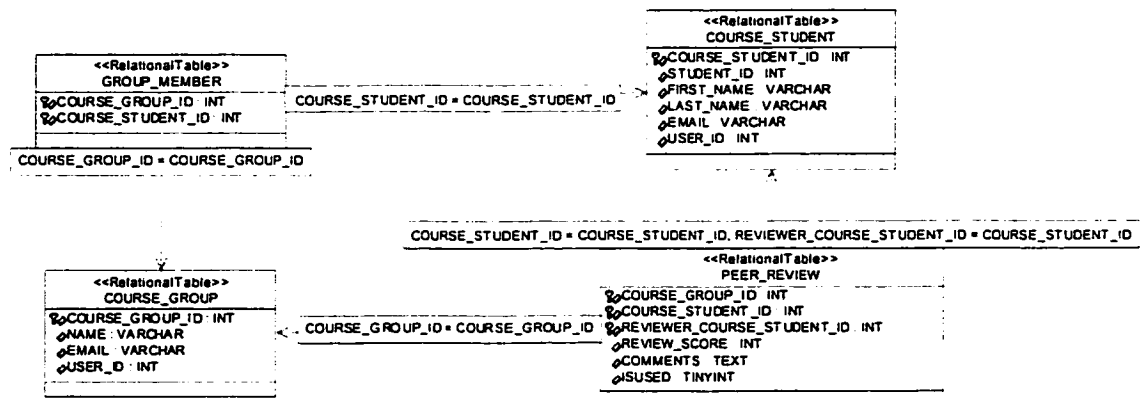

Figure 21 Tables for Peer Review

3.15 Peer Review (for Student)

A student can view the peer review scores from his group member but cannot see who assigned them. He can also assign peer review scores and add comments for his group members.

Main Menu

- [Course grades](#)
- [Peer review](#)
- [Change password](#)
- [Assignment Upload](#)
- [Online Assessments](#)
- [Help](#)

(Press cancel on first dialog box):
[Logout](#)

Peer Review Scores	Average Score
85	85

Peer review for group Group1

Enter new score (1-100) and comments and assign them to each individual with "New Score" button

New Score:

Comments:

Student ID	Student Name	Current Score	
2222222	Peter Black	80	<input type="button" value="New Score"/>
3333333	Test Tester	81	<input type="button" value="New Score"/>

Figure 22 Page to Conduct Peer Review

3.15.1 Page: course_group_list

Display

- Student course name
- Student course session
- Student course year
- Student course section
- Student groups

Input

Selected group

Actions

Peer review → Page: peer_review_student

DB Tables

COURSE_GROUP
MARK_ASSIGNEE
COURSE_STUDENT
GROUP_MEMBER

3.15.2 Page: peer_review_student**Display (Figure 22)**

Student course name
Student course session
Student course year
Student course section
Peer review scores for the student
Peer review scores for other members in the group

Input

Peer review scores for other members in the group
Peer review comments for other members in the group

Actions

Assign peer review score with comments → Page: peer_review_student

DB Tables

PEER_REVIEW
COURSE_GROUP
GROUP_MEMBER
COURSE_STUDENT

3.16 Schedule Availability (for Administrator and Professor)

The administrator and the profess can use this functionality to view, add, modify or delete time slots for demos (Figure 23). Time slots cannot conflict with each other.

March 2003						
Sun	Mon	Tue	Wed	Thu	Fri	Sat
						1
2	3	4	5	6	7	8 2.00 2.00 Progress
9	10	11	12	13	14	15
16	17	18	19	20	21	22
23	24	25	26	27	28	29
30	31					

Figure 23 Page to Schedule Availability

3.16.1 Page: select_course

Display (Figure 3)

- Available course names
- Available course sessions
- Available course years
- Available course sections

Input

- Selected course name
- Selected course session
- Selected course year

Selected course section

Actions

Submit → Page: month_time_slot_list

DB Tables

COURSE_DESC

COURSE_SESSION

COURSE

COURSE_PROF (for instructor)

PROFESSOR (for instructor)

COURSE_MARKER (for marker)

COURSE_GROUP (for group)

COURSE_STUDENT (for student)

MARK_ASSIGNEE (for group, student)

3.16.2 Page: month_time_slot_list

Display (Figure 23)

Selected course name

Selected course session

Selected course year

Selected course section

Calendar

Existing time slots

Input

Selected existing time slot

Actions

Navigate through months → Page: month_time_slot_list

Select a day → Page: day_time_slot_list

Modify existing time slots → Page: time_slot

DB Tables

MEETING_TIME_SLOT

3.16.3 Page: day_time_slot_list

Display

Selected course name

Selected course session

Selected course year

Selected course section
Existing time slots

Input

Selected time slot

Actions

Insert new time slot → Page: time_slot (new time slot)
Modify existing time slots → Page: time_slot (existing time slot)

DB Tables

MEETING_TIME_SLOT

3.16.4 Page: time_slot

Display

- **New time slot**
 - Selected course name
 - Selected course session
 - Selected course year
 - Selected course section
- **Existing time slot**
 - Selected course name
 - Selected course session
 - Selected course year
 - Selected course section
 - Previous start time
 - Previous end time
 - Previous purpose

Input

- **New time slot**
 - Start time
 - End time
 - Purpose
- **Existing time slot**
 - New start time
 - New end time
 - New purpose

Actions

- **New time slot**
 - Insert → Page: day_time_slot_list
 - Cancel → Page: day_time_slot_list

- **Existing time slot**

Update → Page: day_time_slot_list

Delete → Page: day_time_slot_list

Cancel → Page: day_time_slot_list

DB Tables

SCHED_MEETING

MEETING_TIME_SLOT

3.17 Reserve Slots (for Administrator, Marker and Project Group)

The administrator can reserve or cancel any time slot (Figure 24). The marker can view all the reserved time slots for his course section. The project group can reserve or cancel a time slot for his group.

Course Manager - Microsoft Internet Explorer

http://danhui/dumbo/www/default.php3

Course marker
Course students
Course marked entities
Marked entity topics
Course groups
Assign group members
Peer review
Schedule availability
Reserve slots
Choose group topic
Assignment Upload
Course grades
Final letter grades
Assessment
Change password
Help

Make Reservation

Group2

Course: COMP353 2002 EE

Start 8 : 00
End 9 : 00

Purpose Progress

Reserve Cancel

Figure 24 Page to Reserve Time Slot

3.17.1 Page: select_course

Display (Figure 3)

Available course names

Available course sessions

Available course years

Available course sections

Input

Selected course name
Selected course session
Selected course year
Selected course section

Actions

Submit → Page: group_schedules

DB Tables

COURSE_DESC
COURSE_SESSION
COURSE
COURSE_PROF (for instructor)
PROFESSOR (for instructor)
COURSE_MARKER (for marker)
COURSE_GROUP (for group)
COURSE_STUDENT (for student)
MARK_ASSIGNEE (for group, student)

3.17.2 Page: group_schedules

Display

Selected course name
Selected course session
Selected course year
Selected course section
Calendar
Existing time slots
Reserved time slots

Input

Selected time slot
Selected purpose

Actions

Navigate through months → Page: group_schedules
Change purpose → Page: group_schedules
Reserve existing time slots → Page: reserve_slot
Cancel reserved time slots → Page: reserve_slot

DB Tables

MARK_ASSIGNEE
 COURSE_GROUP
 SCHED_MEETING
 MEETING_TIME_SLOT

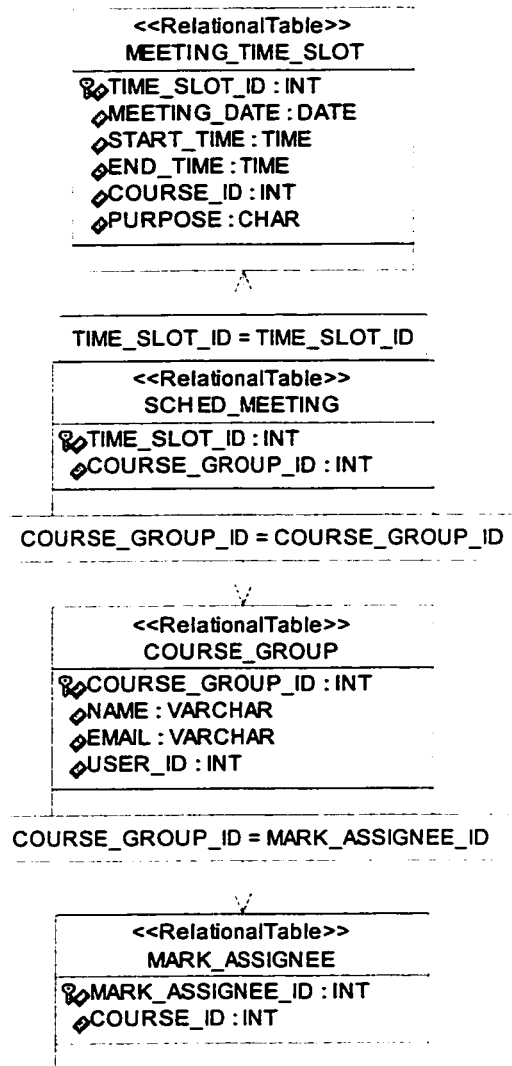

Figure 25 Tables for Time Slots

3.17.3 Page: reserve_slot

Display (Figure 24)
 Selected course name
 Selected course session
 Selected course year

Selected course section
Start time
End time
Purpose

Input

Selected group

Actions

Reserve time slot → Page: group_schedules
Cancel reserve time slot → Page: group_schedules
Back → Page: group_schedules

DB Tables

MEETING_TIME_SLOT
SCHED_MEETING
COURSE_GROUP
MARK_ASSIGNEE

3.18 Choose Group Topic (for Administrator and Project Group)

The administrator can use this functionality to assign or change topics of marked entities for any project groups (Figure 26). The project group can use this functionality to select or de-select topics for themselves. If a marked entity allows its topics to be shared, several groups can select the same topic. Otherwise, a group can only choose from the topics which have not been assigned to other groups.

Course Manager - Microsoft Internet Explorer

http://danhui/dumbo/www/default.php3

Group-Topic Assignments

Course: COMP353 2002 EE

Group	Assessment Test 1	Assignment 1	Project 2
Group 1	---	---	topic for project 2
Group 2	---	---	---
Group 3	---	---	---

Navigation links in sidebar:

- Course Sections
- Professors
- Assign professor to course
- Email Confirmation
- Course options
- Course marker
- Course students
- Course marked entities
- Marked entity topics
- Course groups
- Assign group members
- Peer review
- Schedule availability
- Reserve slots
- Choose group topic

Figure 26 Page to Assign Topics

3.18.1 Page: select_course

Display (Figure 3)

Available course names
Available course sessions
Available course years
Available course sections

Input

Selected course name
Selected course session
Selected course year
Selected course section

Actions

Submit → Page: topic_assignments

DB Tables

COURSE_DESC
COURSE_SESSION
COURSE
COURSE_PROF (for instructor)
PROFESSOR (for instructor)
COURSE_MARKER (for marker)
COURSE_GROUP (for group)
COURSE_STUDENT (for student)
MARK_ASSIGNEE (for group, student)

3.18.2 Page: topic_assignments

Display (Figure 26)

Selected course name
Selected course session
Selected course year
Selected course section
Existing topic assignments

Input

Selected topic assignment

Actions

Insert new topic assignment → Page: select_project_topic (new topic assignment)
Modify existing topic assignments → Page: select_project_topic (existing topic assignment)

DB Tables

MARK_ASSIGNEE

COURSE_GROUP

COURSE_MARKED_ENTITY

PROJECT_ASSIGNED_GROUP

PROJECT_TOPIC

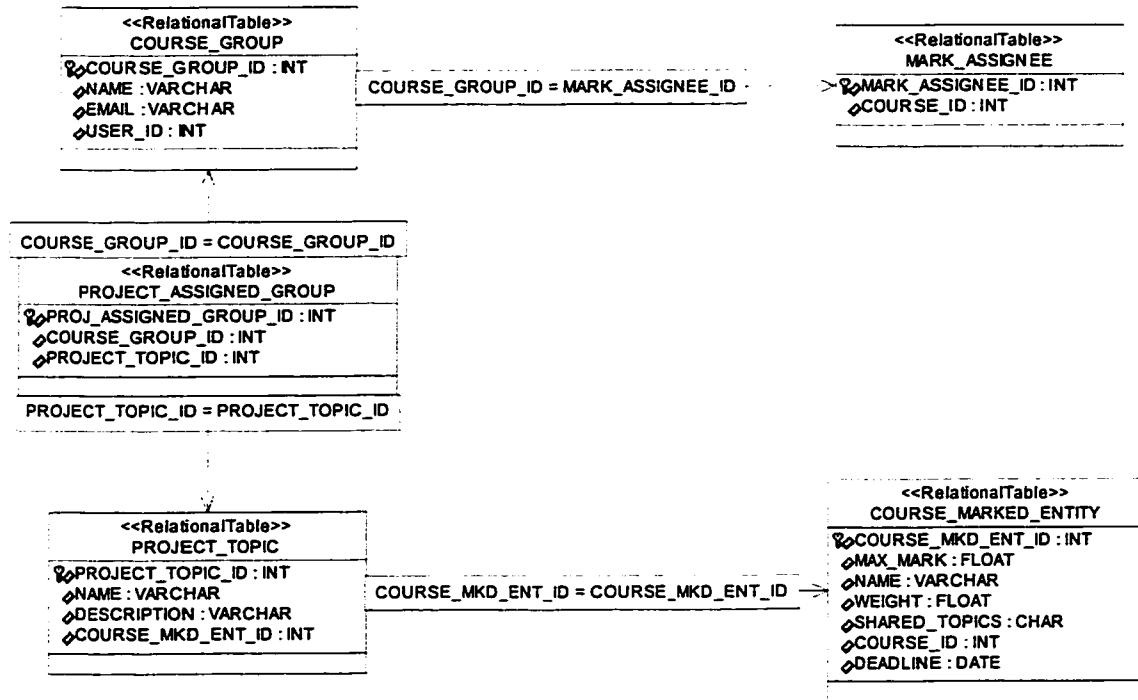

Figure 27 Tables for Group Topics

3.18.3 Page: select_project_topic

Display

- **New topic assignment**
 - Selected course name
 - Selected course session
 - Selected course year
 - Selected course section
 - Available topics
- **Existing topic assignment**
 - Selected course name
 - Selected course session
 - Selected course year
 - Selected course section

Available topics
Previous topic assignment

Input

- **New topic assignment**
Topic assignment
- **Existing topic assignment**
New topic assignment

Actions

- **New topic assignment**
Choose → Page: topic_assignments
Back → Page: topic_assignments
- **Existing topic assignment**
Update topic → Page: topic_assignments
De-select topic → Page: topic_assignments
Back → Page: topic_assignments

DB Tables

PROJECT_TOPIC
PROJECT_ASSIGNED_GROUP
COURSE_MARKED_ENTITY

3.19 Assignment Upload (for Administrator, Marker, Student and Project Group)

The administrator can view all the uploaded assignments. The marker can view the uploaded assignments for his assigned course section. The student and the project group can upload their assignments or delete uploaded assignments for themselves (Figure 28).

As a part of the security considerations, the Course Manager system generates the MD5 signature for each assignment upload and stores the information in the database.

Course Manager - Microsoft Internet Explorer

Forward Stop Reload Home Search Favorites Print

http://danhui/dumbo/www/default.php3

Main Menu

- [Course grades](#)
- [Peer review](#)
- [Change password](#)
- [Assignment Upload](#)
- [Online Assessments](#)
- [Help](#)
- (Press cancel on first dialog box):
- [Logout](#)

Upload a File

File Name	<input type="text"/>	(Tip: Remove the .html filter at the top of the browse window to view all files in a folder.)
------------------	----------------------	---

☐ Verbose

Figure 28 Page to Upload Assignments

3.19.1 Page: select_course

Display (Figure 3)

Available course names
Available course sessions
Available course years
Available course sections

Input

Selected course name
Selected course session
Selected course year
Selected course section

Actions

Submit → Page: assignment_list

DB Tables

COURSE_DESC
COURSE_SESSION
COURSE
COURSE_PROF (for instructor)
PROFESSOR (for instructor)
COURSE_MARKER (for marker)
COURSE_GROUP (for group)
COURSE_STUDENT (for student)
MARK_ASSIGNEE (for group, student)

3.19.2 Page: assignment_list

Display

Selected course name
Selected course session
Selected course year
Selected course section
Existing assignments

Input

Selected assignment

Actions

Upload assignment → Page: assignment_upload

DB Tables

COURSE_STUDENT
 COURSE_MARKED_ENTITY
 COURSE_GROUP
 MARK_ASSIGNEE
 MKD_ENT_FILE

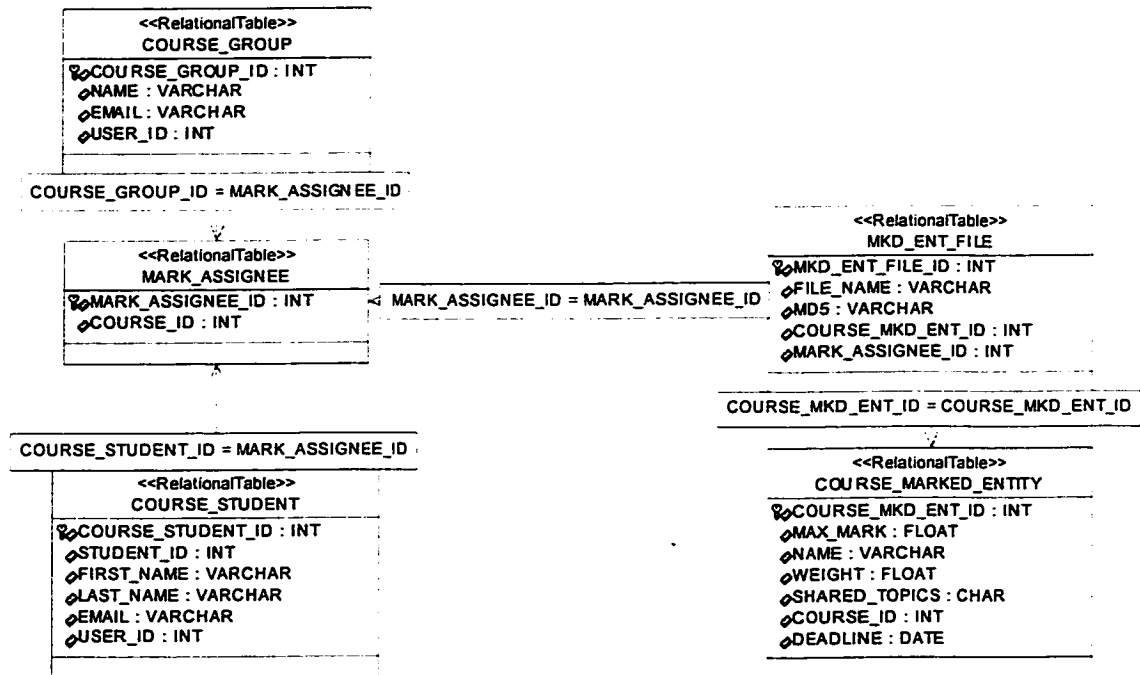

Figure 29 Tables for Assignment Upload

3.19.3 Page: assignment_upload

Display (Figure 28)

Selected course name
 Selected course session
 Selected course year
 Selected course section
 Existing uploaded assignments
 Upload status (with verbose selection)

Input

Selected existing uploaded assignment
 File path and name
 Verbose selection

Actions

Browse → Dialog Box: choose_file

View uploaded assignment → Display uploaded assignment
Upload (with verbose selection) → Page: assignment_upload
Upload (without verbose selection) → Page: assignment_list
Delete → Page: assignment_upload
Back → Page: assignment_list

DB Tables

MKD_ENT_FILE
COURSE_DESC
COURSE_SESSION
COURSE

3.20 Course Grades (for Administrator, Professor and Marker)

The administrator can view, assign and modify marks for all the students and project groups (Figure 30). The professor and the marker can view, assign and modify marks for their assigned course sections. Marks can be assigned to an individual student or to a project group (Figure 31). Marks assigned a project group will be applied to all the current group members. If students in a project group have been assigned different marks for a group assignment, the message "See Student Marks" will be shown for group marks. Comments may be added when a mark is assigned.

Student ID	Full Name	Group Name	Assessment Test 1 (/100) 15 %	Assignment 1 (/25) 25 %
Average Grade				
1111111	John Smith	Group 1		
2222222	Peter Black	Group 1		
3333333	Test Tester	Group 1		

Figure 30 Page to View Marks

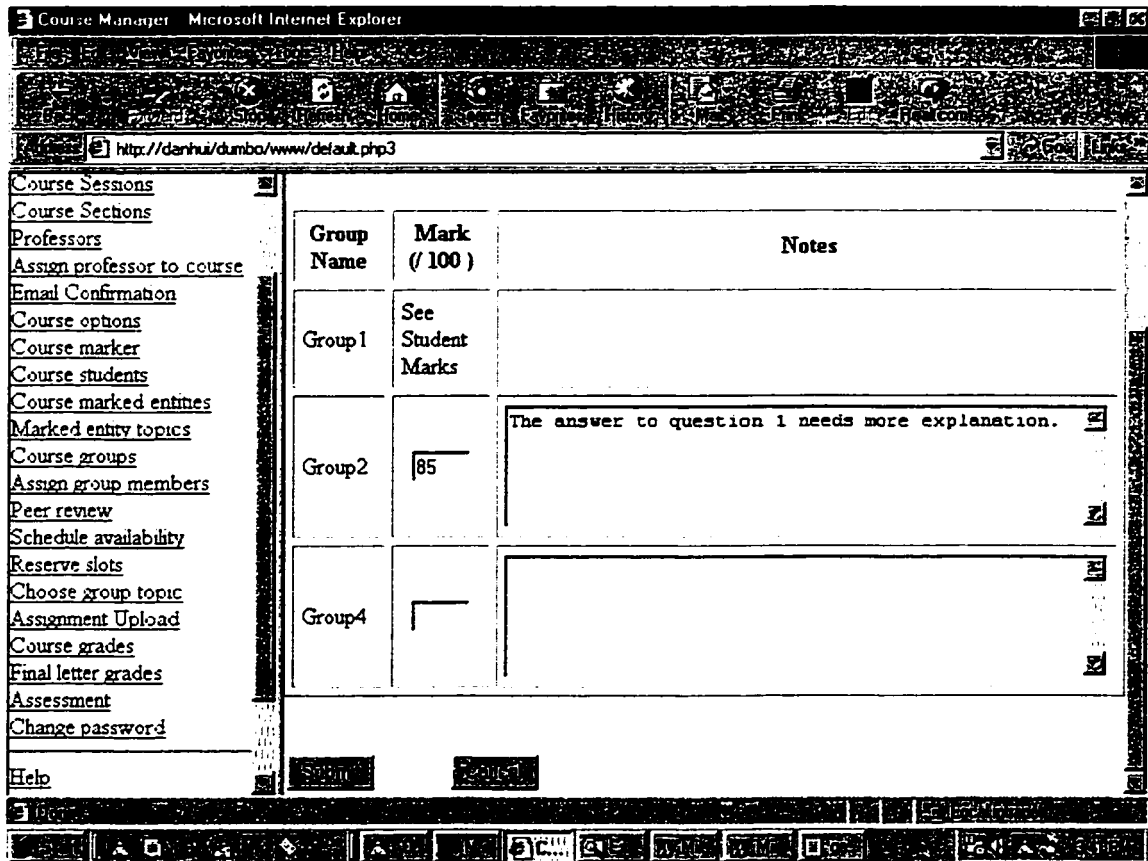

Figure 31 Page to Assign Group Marks

3.20.1 Page: select_course

Display (Figure 3)

Available course names
 Available course sessions
 Available course years
 Available course sections

Input

Selected course name
 Selected course session
 Selected course year
 Selected course section

Actions

Submit → Page: mkd_ent_marks_list

DB Tables

COURSE_DESC
COURSE_SESSION
COURSE
COURSE_PROF (for instructor)
PROFESSOR (for instructor)
COURSE_MARKER (for marker)
COURSE_GROUP (for group)
COURSE_STUDENT (for student)
MARK_ASSIGNEE (for group, student)

3.20.2 Page: mkd_ent_marks_list

Include

marks_gen_inc

Display (Figure 30)

Selected course name
Selected course session
Selected course year
Selected course section
Existing marked entites
Existing marks
Existing markers' comments
Selected display preference

Input

Selected marked entites
Selected display preference

Actions

Change display preference → Page: mkd_ent_marks_list
Assign marks → Page: assign_mkd_ent_marks

DB Tables

COURSE_MARKED_ENTITY
MKD_ENT_GRADE
MARK_ASSIGNEE
COURSE
COURSE_STUDENT
GROUP_MEMBER
COURSE_GROUP

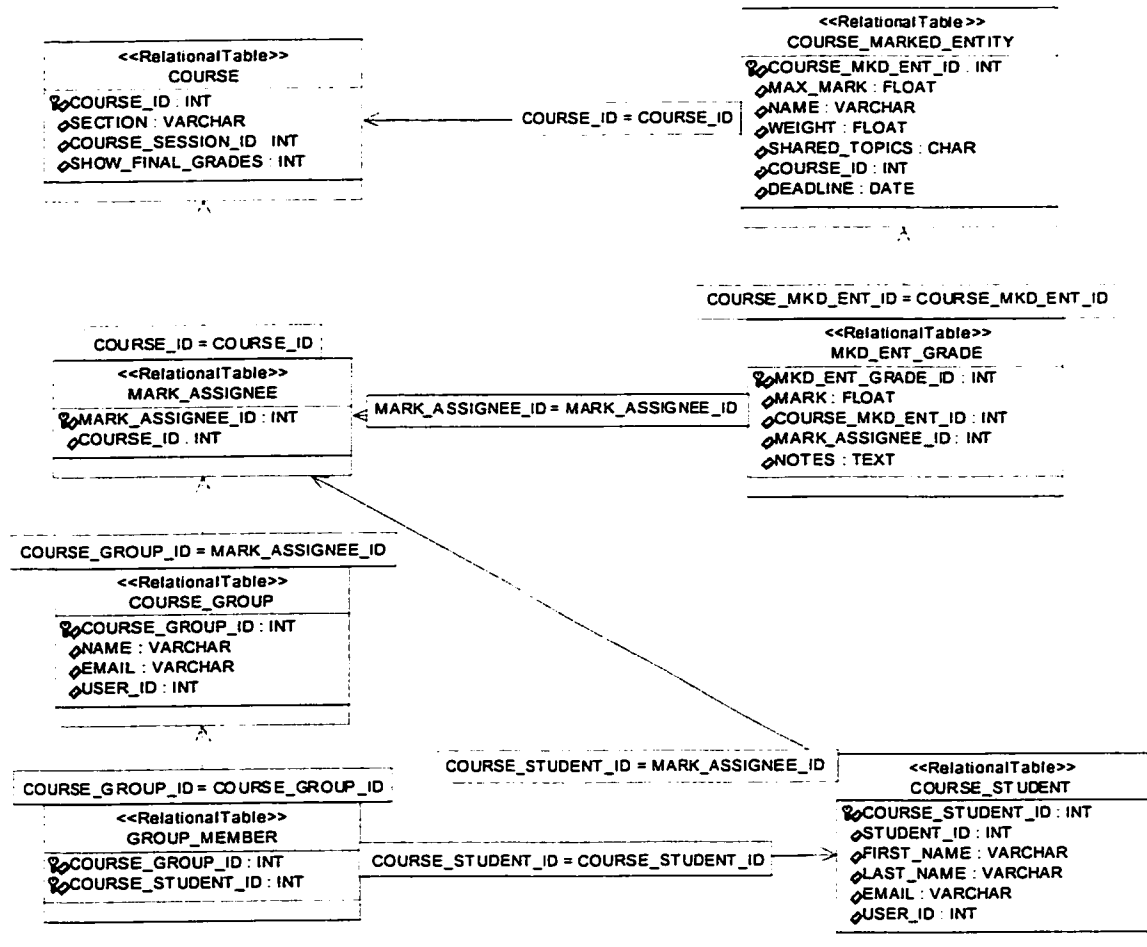

Figure 32 Tables for Course Marks

3.20.3 Page: assign_mkd_ent_marks

Include

marks_gen_inc

Display (Figure 31)

Selected course name
 Selected course session
 Selected course year
 Selected course section
 Existing students to assign marks
 Existing groups to assign marks
 Existing marks
 Existing markers' comments

Selected display preference

Input

Selected student to assign marks

Marks for groups

Comments for groups

Selected display preference

Actions

Change display preference → assign_mkd_ent_marks

Submit → Page: mkd_ent_marks_list

Cancel → Page: mkd_ent_marks_list

Assign marks to selected student → Page: note

DB Tables

MKD_ENT_GRADE

MARK_ASSIGNEE

COURSE_STUDENT

GROUP_MEMBER

COURSE_GROUP

3.20.4 Page: note

Include

marks_gen_inc

Display

Existing marks

Existing markers' comments

Input

Marks for student

Comments for student

Actions

Submit → Page: assign_mkd_ent_marks

Cancel → Page: assign_mkd_ent_marks

DB Tables

MKD_ENT_GRADE

MARK_ASSIGNEE

COURSE_STUDENT

GROUP_MEMBER

COURSE_GROUP

3.21 Course Grades (for Student)

The student can view marks for himself or for the whole course section. When marks are displayed for the whole section, the student names are not displayed. The student can also view the comments for his marks.

3.21.1 Page: select_mark_view

Include

marks_gen_inc

Display

Selected course name

Selected course session

Selected course year

Selected course section

Input

Selected view grade preference

Actions

View my grades → Page: studentmark

View class grades → Page: classmark

DB Tables

None

3.21.2 Page: studentmark

Include

marks_gen_inc

Display

Selected course name

Selected course session

Selected course year

Selected course section

Existing marked entites

Existing marks

Existing markers' comments

Input

None

Actions

Back → Page: select_mark_view

DB Tables

COURSE_MARKED_ENTITY

MKD_ENT_GRADE

MARK_ASSIGNEE

COURSE

COURSE_STUDENT

GROUP_MEMBER

COURSE_GROUP

3.21.3 Page: classmark**Include**

marks_gen_inc

Display

Selected course name

Selected course session

Selected course year

Selected course section

Existing marked entites

Existing marks

Existing markers' comments

Input

None

Actions

Back → Page: select_mark_view

DB Tables

COURSE_MARKED_ENTITY

MKD_ENT_GRADE

MARK_ASSIGNEE

COURSE

COURSE_STUDENT

GROUP_MEMBER

COURSE_GROUP

3.22 Final Letter Grades (for Administrator and Professor)

The administrator and the professor can use this functionality to assign or modify students' final letter grades according to the students' final marks (Figure 33).

Course Manager - Microsoft Internet Explorer

http://danhui/dumbo/www/default.php3

Marked entity topics

Course groups

Assign group members

Peer review

Schedule availability

Reserve slots

Choose group topic

Assignment Upload

Course grades

Final letter grades

Assessment

Change password

Help

Assign Final Letter Grades

Course: COMP353 2002 EE

Student ID	Full Name	Final Mark	Final Letter Grade	Letter Grade
1111111	John Smith		C+	A+ <input type="button" value="Assign"/>
2222222	Peter Black		C+	A+ <input type="button" value="Assign"/>
3333333	Test Tester		C-	A+ <input type="button" value="Assign"/>

Figure 33 Page to Assign Final Letter Grades

3.22.1 Page: select_course

Display (Figure 3)

Available course names
Available course sessions
Available course years
Available course sections

Input

Selected course name
Selected course session

Selected course year
Selected course section

Actions

Submit → Page: letter_grades_list

DB Tables

COURSE_DESC
COURSE_SESSION
COURSE
COURSE_PROF (for instructor)
PROFESSOR (for instructor)
COURSE_MARKER (for marker)
COURSE_GROUP (for group)
COURSE_STUDENT (for student)
MARK_ASSIGNEE (for group, student)

3.22.2 Page: letter_grades_list

Include

marks_gen_inc

Display (Figure 33)

Selected course name
Selected course session
Selected course year
Selected course section
Existing final marks
Existing letter grades

Input

Letter grades

Actions

Assign letter grades → Page: letter_grades_list

DB Tables

LETTER_GRADE
COURSE_MARKED_ENTITY
MKD_ENT_GRADE
MARK_ASSIGNEE
COURSE
COURSE_STUDENT
GROUP_MEMBER

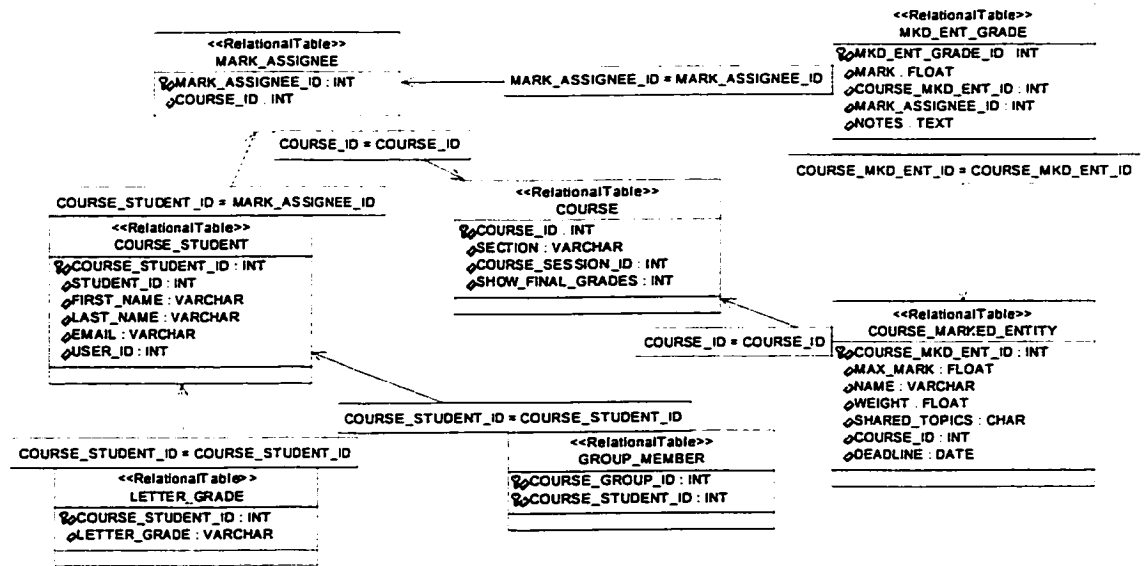

Figure 34 Tables for Final Letter Grades

3.23 Assessment (for Administrator and Professor)

This functionality is provided for the administrator and the professor to create, modify or delete assessments (Figure 35), and to add, modify or remove questions and answers for assessments (Figure 36). An assessment is a kind of course marked entity, so it has a maximum mark and a weight in the final mark. The start date and the end date of an assessment define a period, during which students can take the assessment. An assessment also has a type and a duration. Currently the Course Manager system supports only multiple-choice assessments. When an assessment is created, the number of questions to be used in the assessment is specified. More questions may be provided than the specified number. The questions to be used in each assessment are selected randomly from the whole question set of the assessment. The order in which the questions and answers are presented in each assessment is also selected randomly by the system.

3.23.1 Page: select_course

Display (Figure 3)

Available course names
Available course sessions
Available course years
Available course sections

Input

Selected course name
Selected course session
Selected course year
Selected course section

Actions

Submit → Page: exam_admin

DB Tables

COURSE_DESC

COURSE_SESSION

COURSE

COURSE_PROF (for instructor)

PROFESSOR (for instructor)

COURSE_MARKER (for marker)

COURSE_GROUP (for group)

COURSE_STUDENT (for student)

MARK_ASSIGNEE (for group, student)

Course Manager - Microsoft Internet Explorer

http://danhui/dumbo/www/default.php3

Professors
Assign professor to course
Email Confirmation
Course options
Course marker
Course students
Course marked entities
Marked entity topics
Course groups
Assign group members
Peer review
Schedule availability
Reserve slots
Choose group topic
Assignment Upload
Course grades
Final letter grades
Assessment
Change password
Help

Course: COMP353 2002 EE

Assessment Title	Assessment Test 1
Weight (%)	25
Maximum Mark	100
Start Date	2003-02-16 (yyyy-mm-dd)
End Date	2003-03-28 (yyyy-mm-dd)
Type	Multiple Choice <input checked="" type="checkbox"/>
Duration in Minutes	1
Number of Questions	3

☐ Assign questions to assessment

Update Delete Cancel

Figure 35 Page to Modify or Delete Assessment

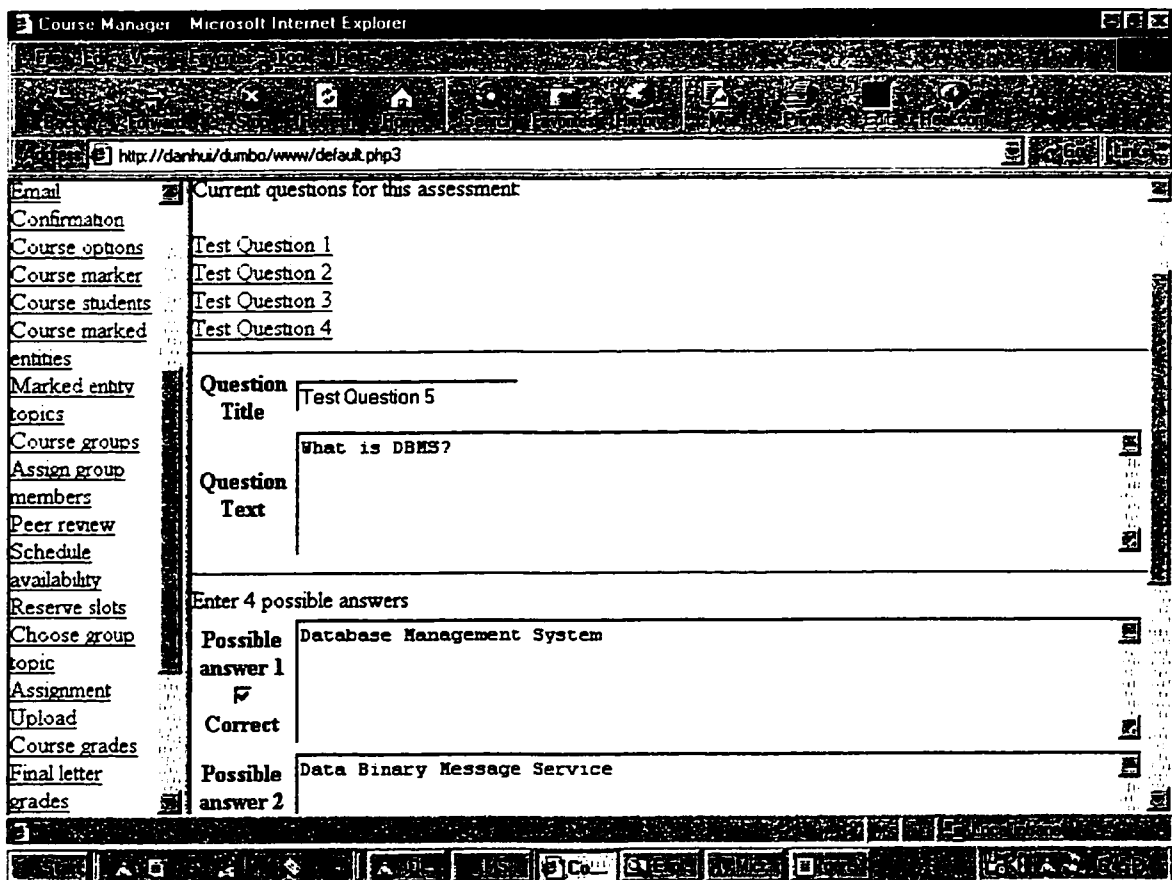

Figure 36 Page to Add Question and Answer Choices

3.23.2 Page: exam_admin

Display

Selected course name
 Selected course session
 Selected course year
 Selected course section
 Existing assessments

Input

Selected existing assessment

Actions

Insert new assessment → Page: course_assessment (new assessment)
 Modify existing assessments → Page: course_assessment (existing assessment)

DB Tables

ASSESSMENT

3.23.3 Page: course_assessment

Display (Figure 35)

- **New assessment**
 - Selected course name
 - Selected course session
 - Selected course year
 - Selected course section
- **Existing assessment**
 - Selected course name
 - Selected course session
 - Selected course year
 - Selected course section
 - Previous assessment title
 - Previous assessment weight
 - Previous assessment maximum mark
 - Previous assessment start date
 - Previous assessment end date
 - Previous assessment type
 - Previous assessment duration
 - Previous number of questions

Input

- **New assessment**
 - Assessment title
 - Assessment weight
 - Assessment maximum mark
 - Assessment start date
 - Assessment end date
 - Assessment type
 - Assessment duration
 - Number of questions
 - Assign questions selection
- **Existing assessment**
 - New assessment title
 - New assessment weight
 - New assessment maximum mark
 - New assessment start date
 - New assessment end date
 - New assessment type
 - New assessment duration
 - New number of questions
 - Assign questions selection

Actions

- **New assessment**

Insert (without assign questions selection) → Page: exam_admin

Insert (with assign questions selection) → Page: questions_list

Cancel → Page: exam_admin

- **Existing assessment**

Update (without assign questions selection) → Page: exam_admin

Update (with assign questions selection) → Page: questions_list

Delete → Page: exam_admin

Cancel → Page: exam_admin

DB Tables

ASSESSMENT

COURSE_MARKED_ENTITY

3.23.4 Page: questions_list**Display** (Figure 36)

Selected course name

Selected course session

Selected course year

Selected course section

Existing questions

Input

Question title

Question text

Question answers

Correct answer

Selected question

Actions

Insert new question → Page: questions_list

Cancel → Page: questions_list

Modify existing questions → Page: question_edit

DB Tables

ASSESSMENT

QUESTION

ANSWER

3.23.5 Page: question_edit

Display

Selected course name

Selected course session

Selected course year

Selected course section

Previous question title

Previous question text

Previous question answers

Previous correct answer

Input

New question title

New question text

New question answers

New correct answer

Actions

Update → Page: questions_list

Delete → Page: questions_list

Cancel → Page: questions_list

DB Tables

QUESTION

ANSWER

3.24 Assessment (for Student)

The student can use this functionality to take an assessment between the starting date and the ending date of the assessment (Figure 37). Once the student starts an assessment, the timer starts running and the student has to finish the assessment within the time limit of the assessment. The student commits his answer to each question given by the Course Manager system, which is randomly selected from a question set. The answer cannot be changed after it is committed. If the assessment is interrupted, for example the student closes the browser accidentally, he can resume the assessment as long as he has not exceeded the time limit. The system keeps track of the answered questions and the used time for each student. When time is up, the student will get a notice and can no longer take the assessment. The application calculates the assessment score based on the number of correct answers within the time limit. After the student finishes an assessment normally (he answered all the questions) or abnormally (he exceeded the time limit), he can view his score.

3.24.1 Page: select_assessment

Display

Student course names
Student course sessions
Student course years
Student course sections
Available assessments

Input

Selected assessment

Actions

Select assessment → Page: take_assessment

DB Tables

ASSESSMENT

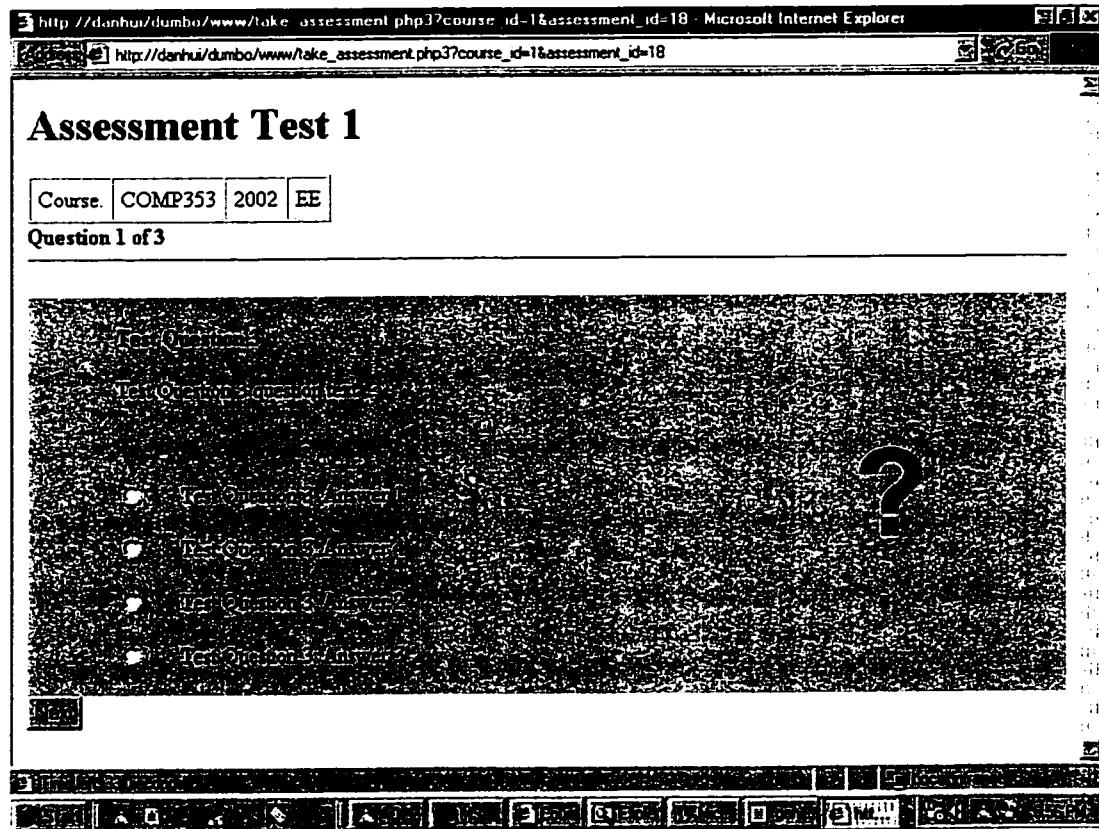

Figure 37 Page to Take Assessment

3.24.2 Page: take_assessment

Display (Figure 37)

Student course names
Student course sessions
Student course years
Student course sections
Total number of questions
Number of questions taken
Current question title
Current question text
Current multiple choices
Time left
Assessment score

Input

Selected answer

Actions

Next question → Page: take_assessment

Time out → Page: take_assessment

DB Tables

ASSESSMENT

USER_ASSESSMENT

USER_ANSWER

ANSWER

QUESTION

COURSE_STUDENT

MKD_ENT_GRADE

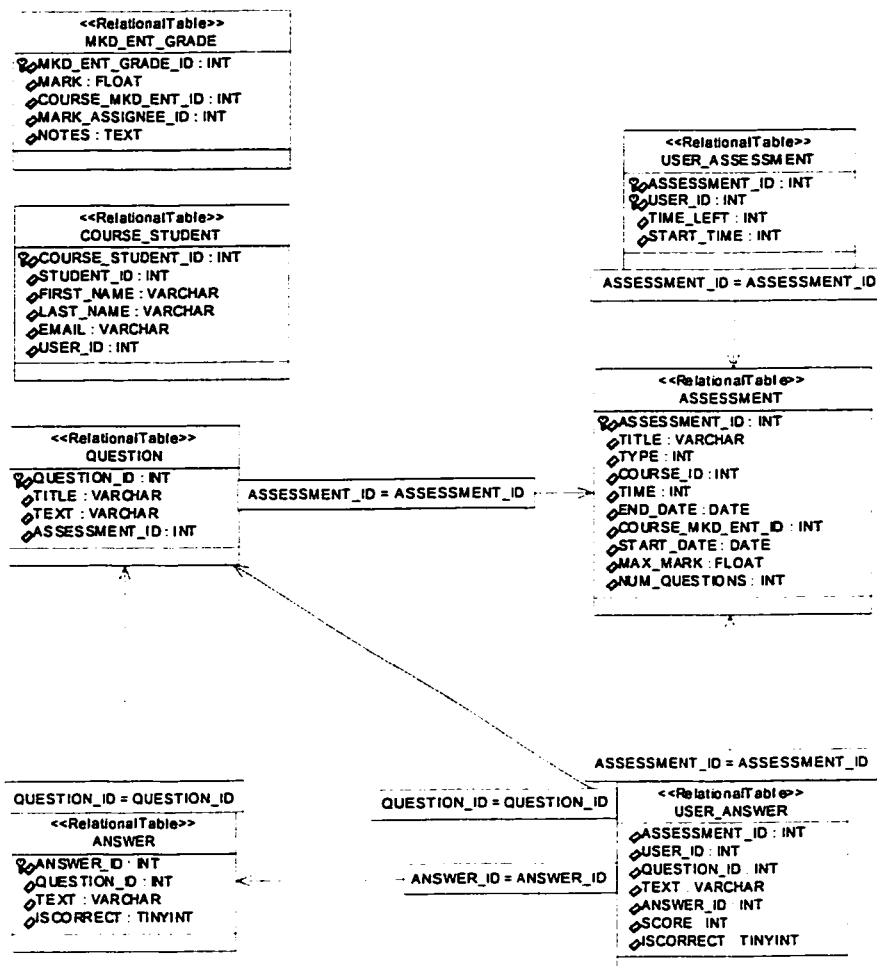

Figure 38 Tables for Assessments

3.25 Change Password

The user can change his password after his user account is created in the Course Manager system.

3.25.1 Page: change_password

Display

Available user names

Input

Selected user name

New password

Actions

Change password → Page: home

DB Tables

DB_USER

3.26 Help

The user can get online help for the functionality which he can access.

3.26.1 Page: admhelp (profhelp, markerhelp, studenthelp)

Display

Help information for functionality within the user's access privileges

Input

None

Actions

None

DB Tables

None

3.27 Login & Logout

The Course Manager system authenticates each user when he logs in.

3.27.1 Page: default

Include

main_menu
home

Display

Links to functionality

Input

Selected functionality

Actions

Select functionality → Entry page for selected functionality

DB Tables

DB_USER

3.27.2 Page: logoff

Display

None

Input

None

Actions

None

DB Tables

None

4 Database Design

This chapter describes how data are managed in the Course Manager system. Figure 39 gives an overview of all the database tables used in the system. The following tables describe the data fields and types in detail.

Table: **ANSWER**

This table stores all the answer choices for each question used in the assessments.

ISCORRECT is used to indicate whether or not the answer is the correct choice for the question.

Field	Type	Null	Key	Default	Extra
ANSWER_ID	int(11)		PRI	NULL	auto_increment
QUESTION_ID	int(11)			0	
TEXT	text				
ISCORRECT	tinyint(1)			0	

Table: **ASSESSMENT**

This table contains information about the assessments.

Field	Type	Null	Key	Default	Extra
ASSESSMENT_ID	int(11)		PRI	NULL	auto_increment
TITLE	varchar(50)				
TYPE	int(11)			0	
COURSE_ID	int(11)			0	
TIME	int(11)	YES		NULL	
END_DATE	date	YES		NULL	
COURSE_MKD_ENT_ID	int(11)	YES		NULL	
START_DATE	date	YES		NULL	
MAX_MARK	float(10,2)	YES		NULL	
NUM_QUESTIONS	int(11)			0	

Table: **COURSE**

This table stores course information including course ID, section and session ID.

SHOW_FINAL_GRADES is used to indicate whether the final marks should be calculated when displaying the grades. (COURSE_SESSION_ID,SECTION) must be unique.

Field	Type	Null	Key	Default	Extra
COURSE_ID	int(11)		PRI	0	
SECTION	varchar(10)				
COURSE_SESSION_ID	int(11)		MUL	0	
SHOW_FINAL_GRADES	int(11)			0	

Table: **COURSE_DESC**

This table contains the course numbers and course names for all the courses.

Field	Type	Null	Key	Default	Extra
COURSE_DESC_ID	int(11)		PRI	0	
COURSE_NUMBER	varchar(15)		UNI		
COURSE_NAME	varchar(50)				

Table: **COURSE_GROUP**

This table contains information about project groups.

Field	Type	Null	Key	Default	Extra
COURSE_GROUP_ID	int(11)		PRI	0	
NAME	varchar(50)				
EMAIL	varchar(50)	YES		NULL	
USER_ID	int(11)			0	

Table: **COURSE_MARKED_ENTITY**

This table contains information for all the course marked entities, such as assignments, projects, demos and exams. The entity may have a deadline. WEIGHT is the percentage

that the marked entity takes in the final mark. SHARED_TOPICS is used to indicate whether the entity allows topics to be shared among project groups.

Field	Type	Null	Key	Default	Extra
COURSE_MKD_ENT_ID	int(11)		PRI	0	
MAX_MARK	float(10,2)			0.00	
NAME	varchar(30)				
WEIGHT	float(5,2)			0.00	
SHARED_TOPICS	char(1)				
COURSE_ID	int(11)	YES		NULL	
DEADLINE	date	YES		NULL	

Table: **COURSE_MARKER**

This table stores information about course markers and their assigned courses.

(COURSE_ID,USER_ID) must be unique.

Field	Type	Null	Key	Default	Extra
COURSE_MARKER_ID	int(11)		PRI	0	
FIRST_NAME	varchar(50)				
LAST_NAME	varchar(50)				
EMAIL	varchar(50)	YES		NULL	
USER_ID	int(11)			0	
COURSE_ID	int(11)		MUL	0	

Table: **COURSE_PROF**

This table describes the relationships between courses and professors.

Field	Type	Null	Key	Default	Extra
COURSE_PROF_ID	int(11)		PRI	0	
COURSE_ID	int(11)		UNI	0	
PROFESSOR_ID	int(11)			0	

Table: **COURSE_SESSION**

This table stores information about course sessions. SESSION can be Fall, Winter or Summer. (COURSE_DESC_ID,SESSION,YEAR) must be unique.

Field	Type	Null	Key	Default	Extra
COURSE_SESSION_ID	int(11)		PRI	0	
COURSE_DESC_ID	int(11)		MUL	0	
SESSION	varchar(10)				
YEAR	int(11)			0	

Table: **COURSE_STUDENT**

This table stores information for all the students.

Field	Type	Null	Key	Default	Extra
COURSE_STUDENT_ID	int(11)		PRI	0	
STUDENT_ID	int(11)			0	
FIRST_NAME	varchar(30)	YES		NULL	
LAST_NAME	varchar(30)	YES		NULL	
EMAIL	varchar(50)	YES		NULL	
USER_ID	int(11)			0	

Table: **DB_USER**

This table contains the user account information for the Course Manager system.

ACCESS_PRIV uses one character to indicates whether the user is administrator, professor, marker, student or project group.

Field	Type	Null	Key	Default	Extra
USER_ID	int(11)		PRI	0	
USER_NAME	varchar(30)		UNI		
PASSWORD	varchar(30)				
ACCESS_PRIV	char(1)				

Table: **EMAIL_CONF**

This table contains information about the emails sent to the users when their accounts are created in the Course Manager system.

Field	Type	Null	Key	Default	Extra
EMAIL_ID	int(11)		PRI	0	
MESSAGE_TYPE	varchar(30)				
SUBJECT	varchar(30)				
MESSAGE	varchar(250)				
REPLY_TO	varchar(30)	YES		NULL	
ACTIVATION	int(1)	YES		NULL	

Table: **GROUP_MEMBER**

This table defines the relationships between students and their project groups.

Field	Type	Null	Key	Default	Extra
COURSE_GROUP_ID	int(11)		PRI	0	
COURSE_STUDENT_ID	int(11)		PRI	0	

Table: **LETTER_GRADE**

This table is used to store the letter grades for students.

Field	Type	Null	Key	Default	Extra
COURSE_STUDENT_ID	int(11)		PRI	0	
LETTER_GRADE	varchar(30)				

Table: **LINK_COURSE_MARKED_ENTITY**

This is a legacy table which describes the relationships between courses and marked entities.

Field	Type	Null	Key	Default	Extra
COURSE_MKD_ENT_ID	int(11)		PRI	0	
MARKED_ENTITY_ID	int(11)			0	
COURSE_ID	int(11)			0	

Table: **MARK_ASSIGNEE**

A mark assignee is either a student or a project group, and MARK_ASSIGNEE_ID refers to COURSE_STUDENT_ID and COURSE_GROUP_ID respectively. This table defines the relationships between courses and students or project groups.

Field	Type	Null	Key	Default	Extra
MARK_ASSIGNEE_ID	int(11)		PRI	0	
COURSE_ID	int(11)			0	

Table: **MEETING_TIME_SLOT**

This table contains information about the meeting time slots.

Field	Type	Null	Key	Default	Extra
TIME_SLOT_ID	int(11)		PRI	0	
MEETING_DATE	date			0000-00-00	
START_TIME	time			00:00:00	
END_TIME	time			00:00:00	
COURSE_ID	int(11)			0	
PURPOSE	char(1)				

Table: **MKD_ENT_FILE**

This table stores information about the uploaded assignments or projects, including the MD5 signatures calculated on them.

Field	Type	Null	Key	Default	Extra
MKD_ENT_FILE_ID	int(11)		PRI	NULL	auto_increment
FILE_NAME	varchar(80)				
MD5	varchar(250)	YES		NULL	
COURSE_MKD_ENT_ID	int(11)	YES		NULL	
MARK_ASSIGNEE_ID	int(11)	YES		NULL	

Table: **MKD_ENT_GRADE**

This table stores the marks and markers' comments for the marked entities of the students or projects groups. : (COURSE_MKD_ENT_ID,MARK_ASSIGNEE_ID) must be unique.

Field	Type	Null	Key	Default	Extra
MKD_ENT_GRADE_ID	int(11)		PRI	NULL	auto_increment
MARK	float(5,2)			0.00	
COURSE_MKD_ENT_ID	int(11)		MUL	0	
MARK_ASSIGNEE_ID	int(11)			0	
NOTES	text	YES		NULL	

Table: **PEER_REVIEW**

This table stores the peer review scores and comments for students who have a project group.

Field	Type	Null	Key	Default	Extra
COURSE_GROUP_ID	int(11)		PRI	0	
COURSE_STUDENT_ID	int(11)		PRI	0	
REVIEWER_COURSE_STUDENT_ID	int(11)		PRI	0	
REVIEW_SCORE	int(3)			0	
COMMENTS	text	YES		NULL	
ISUSED	tinyint(1)			1	

Table: **PROFESSOR**

This table stores information about the professors.

Field	Type	Null	Key	Default	Extra
PROFESSOR_ID	int(11)		PRI	0	
FIRST_NAME	varchar(50)				
LAST_NAME	varchar(50)				
EMAIL	varchar(50)	YES		NULL	
USER_ID	int(11)			0	

Table: **PROJECT_ASSIGNED_GROUP**

This table defines the relationships between project groups and project topics which they have chosen. (COURSE_GROUP_ID,PROJECT_TOPIC_ID) must be unique.

Field	Type	Null	Key	Default	Extra
PROJ_ASSIGNED_GRP_ID	int(11)		PRI	0	
COURSE_GROUP_ID	int(11)		MUL	0	
PROJECT_TOPIC_ID	int(11)			0	

Table: **PROJECT_TOPIC**

This table stores information about the project topics and defines the relationships between project topics and course marked entities.

Field	Type	Null	Key	Default	Extra
PROJECT_TOPIC_ID	int(11)		PRI	0	
NAME	varchar(50)				
DESCRIPTION	varchar(255)	YES		NULL	
COURSE_MKD_ENT_ID	int(11)	YES		NULL	

Table: **QUESTION**

This table stores information about the questions used in assessments.

Field	Type	Null	Key	Default	Extra
QUESTION_ID	int(11)		PRI	NULL	auto_increment
TITLE	varchar(50)				
TEXT	text				
ASSESSMENT_ID	int(11)			0	

Table: **SCHED_MEETING**

This table defines the relationships between meeting time slots and project groups who have reserved them.

Field	Type	Null	Key	Default	Extra
TIME_SLOT_ID	int(11)		PRI	0	
COURSE_GROUP_ID	int(11)			0	

Table: **USER_ANSWER**

This table stores the user's answer to each question in an assessment.

Field	Type	Null	Key	Default	Extra
ASSESSMENT_ID	int(11)			0	
USER_ID	int(11)			0	
QUESTION_ID	int(11)			0	
TEXT	text				
ANSWER_ID	int(11)			0	
SCORE	int(11)	YES		NULL	
ISCORRECT	tinyint(1)			0	

Table: **USER_ASSESSMENT**

This table keeps track of the time that a user has spent in an assessment.

Field	Type	Null	Key	Default	Extra
ASSESSMENT_ID	int(11)		PRI	0	
USER_ID	int(11)		PRI	0	
TIME_LEFT	int(11)			0	
START TIME	int(11)			0	

5 Contributions and Future Work

The contributions of this major report to the Course Manger system are to design and implement the Peer Review, Final Letter Grades features; and to improve and upgrade the Assignment Upload, Course Students, Course Groups, Course Grades, Assessment and Email Confirmation features.

The following features can be added to the Course Manager system in the future:

1. Provide the functionality for the administrator and the professor to perform a backup of the system and restore it for the administration, both partially and completely (unload old sessions/years and reload them on demand). Allow a method to choose different sessions/years to unload and reload.
2. Provide the facility to perform course evaluation. The students should have absolute confidentiality.
3. Add an election system for class groups/committees to manage the following information:
 - List of groups/committees;
 - Number of members in each group/committee;
 - Candidate list;
 - Voter list;
 - Confidentiality in voting.
4. Find a solution to the PHP defect of sending batch emails with “nobody” as the sender.

5. Provide an interface for the professor to see the details of all the students and to send emails to one or more students with a single click.

6 References

- [1] Client/Server Software Architecture,
http://www.sei.cmu.edu/str/descriptions/clientserver_body.html
- [2] PHP Documents, <http://www.php.net/docs.php>
- [3] PHP Manual, <http://www.phpbuilder.com/manual>
- [4] MySQL Documents, <http://www.mysql.com/documentation>
- [5] Bipin C. Desai, *An Introduction to Database Systems*, West St Paul, 1990.